CROSS BORDER ORCHESTRA IRELAND

PEACE PROMS 2027

Limerick, Dublin, Waterford, Belfast

CHOIR SONGBOOK

Concert	**O2 Belfast 7pm Sunday 7th March 2027**
Ticket pre-sale for parents	**10am Sunday 1st November 2026**
Access to pre-sale	**Dedicated links sent to parents in advance**
General sale	10 Sunday 8th November

PEACE PROMS 2027
CHOIR SONGBOOK

1.Disney, Pixar and Beyond. 2027

- **Legends in the Making.** Zombies 4
- **Holy Moly.** Fanimation
- **You've Got a Friend in Me.** Toy Story 5
- **Zoo.** Zootopia 2
- **Along the Way.** Moana live-action film, 2026
- **Magical.** Fanimation

2. **Giants.** Picture This.

3.'Golden' Kids Pop Medley. 2027

- **Shine Like Gold.** 2026
- **Golden.** Mika. 2009
- **Golden.** HUNTR/X, 2025
- **Champion.** Blackpink, 2026
- **Light It Up.** 2026

4. **Good Things Grow.** Snow White.

5.Kids Mostly 80's Mega Remix

- **The Final Countdown.** Europe, 1986
- **Don't Stop Believin'.** Journey,1981
- **Eye of the Tiger.** Survivor, 1982
- **Livin' on a Prayer.** Bon Jovi, 1986
- **Sweet Caroline.** Neil Diamond, 1969

6. **Rise Up.** Andra Day.

7. **Somewhere Only We Know.** Keane.

Cross- curricular projects you might like to try

1. 🌍 Around the World in Music
Songs: *Zoo, Along the Way, Somewhere Only We Know, Giants*
Geography • History • Music
Choose a song and explore the places, people or cultures connected to it. Find them on a map and create a **"Musical Journey"** showing how the song connects people and places.

2. 🐾 From Zoo to Ecosystem
Song: *Zoo*
Science • Communication • Music
Choose an animal from the song and find out **what sound it makes**. Play **"Guess the Animal"**: one person makes the animal sound while the others try to identify it. Then find out **why the animal makes that sound**.

3. 🏆 What Makes a Champion?
Songs: *Legends in the Making, Golden, Champion, Shine Like Gold, Light It Up*
Wellbeing • English • Music
What makes someone a champion? Create a class list of qualities such as **courage, kindness, teamwork and resilience**. Write and perform a short **"Champion Story."**

4. 🌱 Good Things Grow
Song: *Good Things Grow*
Science • Wellbeing • Art
What helps things grow? Explore **plants, friendships, knowledge and confidence**. Create a "Growth Garden" showing what helps us grow and what we hope to achieve.

5. ⏰ The Music Time Machine
Songs: *The Final Countdown, Don't Stop Believin', Eye of the Tiger, Livin' on a Prayer, Sweet Caroline*
History • Maths • Music
Travel back to the 1980's. Listen to the music and research the clothes, technology, games and TV shows you would have enjoyed. Create a **"Day in the Life"** poster for your decade or write your own song.

6. 🤝 Friends Make Us Stronger
Songs: *You've Got a Friend in Me, Giants, Rise Up, Somewhere Only We Know*
Wellbeing • Music • Teamwork •
Work with a friend to complete a **challenge that you couldn't do alone**. Afterwards, discuss: **What did your friend do to help you? What did you do to help them?** Create a short list of all the ways **people depend on and support each other**.

7. 🎬 The Ultimate Songbook Challenge
All songs
Music • Art • Drama • Digital Technology
Choose a song and design a **music video**. Create the story, storyboard, costumes and setting, then pitch your idea to the class. Award prizes for **creativity, teamwork and storytelling**.

If you try any of these projects, we'd love to hear from you. Email us at teampeacepros@gmail.com

Disney, Pixar and Beyond. 2027

Legends in the Making. Zombies 4

Doug Rockwell, Tova Litvin

Na-na-na-na-na-na, na
Na-na-na-na-na, na
Na-na-na-na-na

I won't stop 'til I'm standin' on top
Gonna make that mic drop
No matter what it takes
I'll be makin' my mark
Gonna shine in the dark
Be the brightest spark
The future's for the taking
We're all legends in the making

We won't stop 'til we're standin' on top
Gonna make that mic drop
No matter what it takes
We'll be makin' our mark
Gonna shine in the dark
Be the brightest spark
The future's for the taking
We're all legends in the making

Na-na-na-na-na-na, na
Na-na-na-na-na, na
Na-na-na-na-na

Na-na-na-na-na-na, na
Na-na-na-na-na, na
The future's for the taking
We're all legends in the making
Woah!

Holy Moly. Fanimation

Holy moly, watch me glow
Magic blooms where ever I go.
Holy moly, now I see,
There’s something greater calling me.

I walked alone
Beneath the grey sky
They laughed and watched me drift on by
A spark was hiding in my soul
A secret story to unfold

The strange inside me found its way
Turned my darkest doubt to day

Holy moly, watch me glow
Magic blooms where ever I go.
Holy moly, now I see,
There’s something greater calling me.

Holy moly, watch me glow
Magic blooms where ever I go.
Holy moly, now I see,
There’s something greater calling me.

Holy moly, watch me glow
Magic blooms where ever I go.
Holy moly, now I see,
There’s something greater calling me.

You've Got a Friend in Me. Toy Story 5

Randy S. Newman

You've got a friend in me
You've got a friend in me
When the road looks rough ahead
And you're miles and miles from your nice warm bed
Just remember what your old pal said
‘Cause, you've got a friend in me
Yeah, you've got a friend in me

You've got a friend in me
You've got a friend in me
You've got troubles, I've got 'em too
There isn't anything I wouldn't do for you
We stick together, we can see it through
'Cause you've got a friend in me
Yeah, you've got a friend in me

And as the years go by
Our friendship will never die
You're gonna see, it's our destiny
You've got a friend in me
You've got a friend in me
You've got a friend in me.
Yeah!

Zoo. Zootopia 2
Shakira, Ed Sheeran & Blake Slatkin

Come on, get on up
We're wild and we can't be tamed
And we're turnin' the floor into
A zoo, ooh, ooh

Hop-ah, hop-ah, hop-ah, hop-ah, ah
Hop-ah, hop-ah, hop-ah, ah
Hop-ah, hop-ah, hop-ah, ah
Hop-ah, hop-ah, hop

We live in a crazy world, caught up in a rat race
Concrete jungle life is sometimes a mad place
It’s you and me together at the end of a wild day
Don’t keep it all bottled up, and release your energy

Hey, oh-ay, only reason we are here is to celebrate
In a place where anyone can be anything
Hold on to this moment, don't let it fade away
Keep the music playin'

Come on, get on up
We’re wild and we can’t be tamed
And we're turnin' the floor into
A zoo, ooh, ooh
Come on, keep it up
It's fun if you're down to play
And we're turnin' the floor into
A zoo, ooh, ooh

Hop-ah, hop-ah, hop-ah, hop-ah (A zoo, ooh, ooh)
Hop-ah, hop-ah, hop-ah, hop-ah (A zoo, ooh, ooh)
Hop-ah, hop-ah, hop-ah, hop-ah (A zoo, ooh, ooh)
Hop-ah, hop-ah, hop-ah, hop-ah (A zoo, ooh, ooh)

Come on, get on up
We're wild and we can't be tamed
And we're turnin' the floor into
A zoo, ooh, ooh
Come on, keep it up
It's fun if you're down to play
And we're turnin' the floor into
A zoo, ooh, ooh

Hop-ah, hop-ah, hop-ah, hop-ah (A zoo, ooh, ooh)
Hop-ah, hop-ah, hop-ah, hop-ah (A zoo, ooh, ooh)
Hop-ah, hop-ah, hop-ah, hop-ah (A zoo, ooh, ooh)
Hop-ah, hop-ah, hop-ah, hop-ah (A zoo, ooh, ooh)

Along the Way. Moana live-action film, 2026

Lin-Manuel Miranda

You're on your way, you're on the ocean
You're flying towards an undiscovered shore
This ocean spray, the wind in motion
You know that no one's been this way before

And off you go
With nothing but the wind and sky to guide you
Don't you know
Your ancestors are with you, right beside you?
They're right beside you, They're right beside you

Chorus
Find your way, your horizon
Find solace on the surface of the sea
Race the day, find your island
You're answering the call, and you are free
When you're lost in the rain
The tides are high, and all the skies are grey
Find your strength, find that voice inside
Remind yourself and find yourself along the way

Along the way,
Along the way,
Along the way,
Along the way.

Magical. Fanimation

There's a world worth caring for
If I fall, I rise once more
I found the truth inside my soul
Magic will make me whole

There's a world worth caring for
If I fall, I rise once more
I found the truth inside my soul
Magic will make me …

One small thing lit up the night
Now the dark is full of light

Magical, I hear the call
I know I can give my all
Magical, now I can see
Everything is right with me

Magical, I hear the call
I know I can give my all
Magical, now I can see
Everything is right with me
Magical

Giants. Picture This

Michael Anthony Schulte / Ricardo Munoz Repko / James Joseph Rainsford / Ryan Martin Hennessy / Patrick Salmy

When I was a kid
I built a kingdom,
There in my head
Filled it with wisdom,
And all of my friends
They were like superheroes.

We'd go outside
Play in the garden
I'd shut my eyes
Give 'em a warning
And they'd run and hide
While I counted down to zero.

And forever I know,
Won't stop dreaming, won't let go

I know we're older
Carrying the world upon our shoulders
I know that forever we'll be young and bold,
Oh, we're full of hope
I know I know, I know I know
We can be giants

Somewhere,
I know there's a world that's waiting out there
For you and I to shine like we are made of gold,
We were made to glow
I know, I know,
I know, I know
We can be giants

We can be giants
We can be giants
We can be giants
I know I know,
I know I know
We can be giants

When I was a kid
I was a dreamer
My room wasn't big
My house wasn't either
But I had enough
Love to fill up a city.

And all of those nights
I watched the stars
They lit up the sky
Filled up my heart
I won't let go

I know we're older
Carrying the world upon our shoulders
But I know that forever we'll be young and bold,
oh, we're full of hope
I know, I know, I know, I know
We can be giants

Somewhere,
I know there's a world that's waiting out there
For you and I to shine like we are made of gold,
We were made to glow

I know, I know, I know, I know
We can be giants
We can be giants
We can be giants
We can be giants

I know I know, I know I know
We can be giants
We can be giants
We can be giants
We can be giants

I know I know, I know I know
We can be giants

‘Golden’ Kids Pop Medley 2027

Shine Like Gold. 2026 Original

Peace Proms song created with limited use of AI

Bright lights shinning as the speakers hum
Got this heartbeat syncopating like a drum
Don’t need permission, no time to be shy
The music's our compass, just let our spirit fly

Can you feel it building? Time to make our mark
A million tiny sparks igniting in the dark
It’s not just a moment, it's our time to shine We’re here together, everything is fine

We shine like gold, electric in the air
Time of our lives, this magic we share
Hands up, hearts open, let the rhythm take control
This feeling right here, it's good for the soul

We shine like gold! electric in the air
Time of our lives, this magic we share
Hands up, hearts open, let the rhythm take control
This feeling right here, it's good for the soul
We shine like gold!

Golden. Mika. 2009

Michael Holbrook Penniman, Mika Punch.

(Whisper) We are not what you think we are. We are golden, we are golden
(Spoken) We are not what you think we are. We are golden, we are golden

Teenage dreams in a teenage circus
Running around like a clown on purpose
We don‘t worry ‘bout the family you come from
No giving up when you're young and you want fun

Running around again,
Running from running
Running around again,
Running from running

(Whisper) We are not what you think we are. We are golden, we are golden
(Spoken) We are not what you think we are. We are golden, we are golden

Teenage dreams in a teenage circus
Running around like a clown on purpose
We don‘t worry ‘bout the family you come from
No giving up when you're young and you want fun

Running around again,
Running from running
Running around again,
Running from running

(Whisper) We are not what you think we are. We are golden, we are golden

Golden. HUNTR/X, 2025.

Eun Jae Phoebe Kim / Hee Dong Nam / Hong Jun Park / Jeong Hun Seo / Joong Gyu Kwak / Mark Sonnenblick / Yoo Han Lee

I was a ghost, I was alone, **ha**
On a road, ha, dark and cold
Given the throne, I didn't know how to believe
I was the queen/king that I'm meant to be
I lived two lives, tried to play both sides
But I couldn't find my own place
Called a problem child 'cause I got too wild
But now that's how I'm getting paid - for that's me on stage
No more hiding, now I'm shinin' like I'm born to be
We're dreamin' hard, we've come so far, I know I believe

We're goin' up, up, up, it's our moment
You know together we're glowin'
Gonna be, gonna be golden
Oh-oh-oh, up, up, up with our voices
You know together we're glowin'
Gonna be, gonna be golden

Oh-oh-oh, No more hidin', now I'm shinin' like I'm born to be
Oh, our time, no fears, no lies
That's who we're born to be

We're goin' up, up, up, it's our moment
You know together we're glowin'
Gonna be, gonna be golden
Oh-oh-oh, up, up, up with our voices
You know together we're glowin'
Gonna be, gonna be golden

Oh-oh-oh, No more hidin', now I'm shinin' like I'm born to be
Oh, our time, no fears, no lies
That's who we're born to be

You know we're gonna be, gonna be golden
We're gonna be, gonna be
Born to be, born to be glowin'
We're gonna be, gonna be

You know that it's our time, no fears, no lies
That's who we're born to be

Champion. Blackpink, 2026.

Lukasz Gottwald, Theron Makiel Thomas, Hong Jun Park, Ejai

Ain't quitting', I trust my intuition. O. K.
Time tickin', but they don't see the vision. O.K.
I'm givin' working hard and willin' O.K.
I'll be winning
This is real not fiction

If I ever, ever fall down one time
I'm a keep going on, '
'Cause I know I'm a champion
And if I take a, take a fall, I'll still try
'Til the very end, I'm strong,
'Cause I know I'm a champion

If I ever, ever fall down one time
I'm a keep going on, '
'Cause I know I'm a champion
And if I take a, take a fall, I'll still try
'Til the very end, I'm strong,
'Cause I know I'm a champion

Light It Up. 2026

Original Peace Proms song created with limited use of AI

Hey! Ho! Let's go!
One, two, three.

Light it up! (Light it up!)
Brighter than the rest!
Light it up! (Light it up!)
Put your spirit to the test!
Everybody sing! Everybody shout
Louder than the rest!
Light it up! (Light it up!)
This party is the best! Hey!

One, two, three,

Light it up! (Light it up!)
Brighter than the rest!
Light it up! (Light it up!)
Put your spirit to the test!
Everybody sing, everybody shout
Louder than the rest!
Light it up! (Light it up!)
This party is the best! Hey!

One, two, three,

Light it up! (Light it up!)
Brighter than the rest!
Light it up! (Light it up!)
Put your spirit to the test!
Everybody sing, everybody shout
Louder than the rest!
Light it up! (Light it up!)
This party is the best!

Light it up! (Light it up!)
Brighter than the rest!
Light it up! (Light it up!)
Put your spirit to the test!
Everybody sing, everybody shout
Louder than the rest!
Light it up! (Light it up!)
This party is the best! Hey!

Good Things Grow. Snow White.

Benj Pasek/Justin Paul/Jack Feldman

SOLOIST

Look upon this land,
On the home we've come to know, Where magic and light fill the air, Where we plant a tender seed Trusting something good will grow,
A home that's for the free and the fair.

Look upon this earth
There are wonders to be found
In the counties and towns we call home,
Where love is all around, and we share this sacred ground, Where friends will never ever feel alone.

CHOIR
From the mountains high. In a golden sky
And we give to this land. with a generous hand. And then peace will flow
Where the good things grow -oh, oh…… x 3
Grow – oh…. Oh…. X 11

SOLOIST

We lead with open hearts And we live with open doors
With love to protect and provide And we always keep in mind That what's mine is always yours
May goodness be our one true guide

CHOIR
From the mountains high. In a golden sky.
Strongest. Sweetest.
By these lessons we know, that peace will flow
Where the good things grow – oh, oh… x 10
Where the good things grow.

Kids Mostly 80's Mega Remix

The Final Countdown. Europe, 1986

Joey Tempest

We're leavin' together
But still it's farewell
And maybe we'll come back
To Earth, who can tell?
I guess there is no one to blame
We're leaving ground
Will things ever be the same again?
It's the final countdown

The final countdown
The final countdown. Ohh!……..

Don't Stop Believin'. Journey,1981

Stephen Ray Perry / Neal Joseph Schon / Jonathan Cain

Don't stop believin'
Hold on to that feelin'
Streetlights, people

Don't stop believin'
Hold on to that feelin'
Streetlights, people

Don't stop believin'
Hold on to that feelin'
Streetlights, people

Eye of the Tiger. Survivor, 1982.

Frank Sullivan, James Peterik

Rising up, back on the street
Did my time, took my chances
Went the distance, now I'm back on my feet
Just a girl/man and her/his will to survive
So many times it happens too fast
You trade your passion for glory
Don't lose your grip on the dreams of the past
You must fight just to keep them alive

It′s the eye of the tiger
It's the thrill of the fight
Rising up to the challenge of our rival
And the last known survivor
Stalks his prey in the night
And he's watching us all with the eye…. of the tiger

It′s the eye of the tiger
It's the thrill of the fight
Rising up to the challenge of our rival
And the last known survivor
Stalks his prey in the night
And he′s watching us all with the eye …of the tiger

Livin’ on a Prayer. Bon Jovi, 1986

Desmond Child / Jon Bon Jovi / Richard S. Sambora

Tommy used to work on the docks,
Union's been on strike, he's down on his luck,
It's tough, so tough
Gina works the diner all day,
Working for her man
She brings home her pay,
For love, mmm, for love

She says, "We've gotta hold on to what we've got
It doesn't make a difference if we make it or not
We've got each other and that's a lot
For love
We'll give it a shot"
Whoa, we're half way there
Whoa oh, livin' on a prayer
Take my hand, we'll make it, I swear
Whoa oh, livin' on a prayer

We've gotta hold on to what we've got
It doesn't make a difference if we make it or not
We've got each other and that's a lot
For love
We'll give it a shot

Whoa, we're half way there
Whoa oh, livin' on a prayer
Take my hand, we'll make it I swear
Whoa oh, livin' on a prayer
Livin' on a prayer

Whoa, we're half way there
Whoa oh, livin' on a prayer
Take my hand and we'll make it, I swear
Whoa oh, livin' on a prayer
Take my hand and we'll make it, I swear
Whoa oh. Livin' on a prayer.

Sweet Caroline. Neil Diamond, 1969

Neil Diamond

Where it began,
I can't begin to know when
But then I know it's growin' strong.
Was in the spring,
And spring became the summer.
Who'd have believed you'd come along?

Hands
Touchin' hands
Reachin' out
Touching me, touchin' you

Sweet Caroline
Good times never seemed so good. So good, so good, so good.
I've been inclined
To believe they never would
But now I…..

Sweet Caroline
Good times never seemed so good. So good, so good, so good.
I've been inclined
To believe they never would,
Sweet Caroline. Yeah!

Rise Up. Andra Day

Cassandra Monique Batie / Jennifer Decilveo

You're broken down and tired
Of living life on a merry go round
And you can't find the fighter
I see it in you
We’re gonna walk it out
Move mountains
We’re gonna walk it out
Move mountains

And I'll rise up
I'll rise like the day
I'll rise up
I'll rise unafraid
I'll rise up
And I'll do it a thousand times again

And I'll rise up
High like the waves
I'll rise up
In spite of the ache
I'll rise up
And I'll do it a thousand times again

For you
For you
For you
For you

When the silence isn't quiet
And it feels like it's getting hard to breathe
And I know you feel like crying
And I promise we’ll take the world to its feet.
Move mountains
We’re gonna walk it out
Move mountains

And I'll rise up
I'll rise like the day
I'll rise up
I'll rise unafraid
I'll rise up
And I'll do it a thousand times again

For you
For you
For you
For you

I'll rise up
Rise like the day
I'll rise up
I’ll rise unafraid
I’ll will rise
And I’ll do it a thousand times again

And we'll rise up
High like the waves
We'll rise up
In spite of the ache
We'll rise up
And we'll do it a thousand times

For you
For you
For you
For you

For you

Somewhere Only We Know.

Keane

I walked across and empty land
I knew the pathway like the back of my hand.
I felt the earth beneath my feet
Sat by the river and it made me complete.

Oh, simple thing, where have you gone?
I'm getting tired and I need something to rely on.

I came across and fallen tree,
I felt the branches of it looking at me.
Is this the place we used to love?
Is this the place that I've been dreaming of?

Oh, simple thing, where have you gone?
I'm getting tired and I need something to rely on.

And if you have a minute why don't we go
Talk about it somewhere only we know?
This could be the end of everything
So why don't we go
Somewhere only we know?
Somewhere only we know
Ahh, Ahh, Ahh, Ahh, Ahh, Ahh

Oh, simple thing, where have you gone?
I'm getting tired and I need something to rely on.
So tell me when you're gonna let me in
I'm getting tired and I need somewhere to begin.

And if you have minute, why don't we go
Talk about it somewhere only we know?
This could be the end of everything
So why don't we go?
Somewhere only we know.
Somewhere only we know.

Choir

DISNEY, PIXAR AND BEYOND.

Cross Border Orchestra of Ireland

Arr-Gavin Murphy

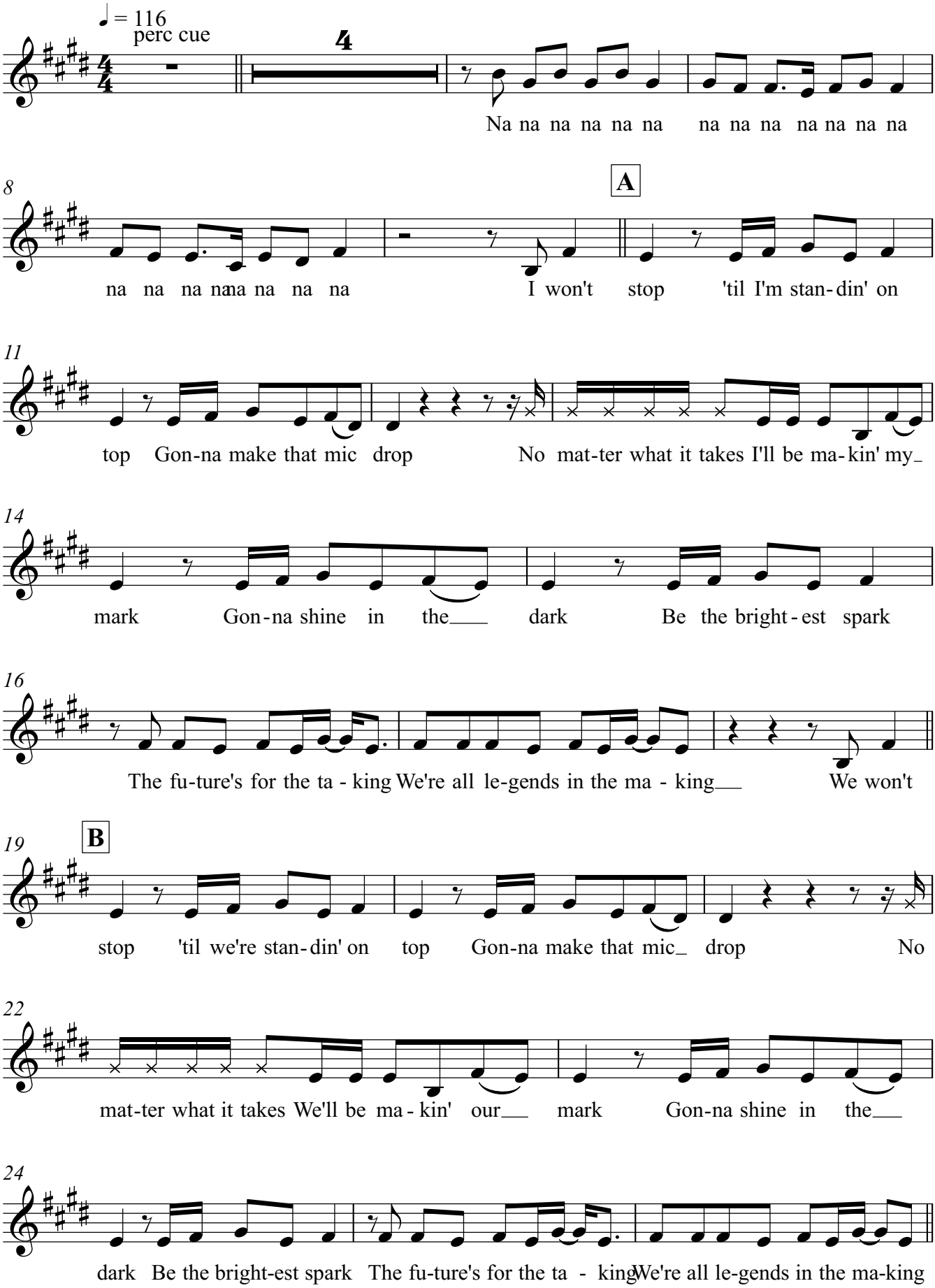

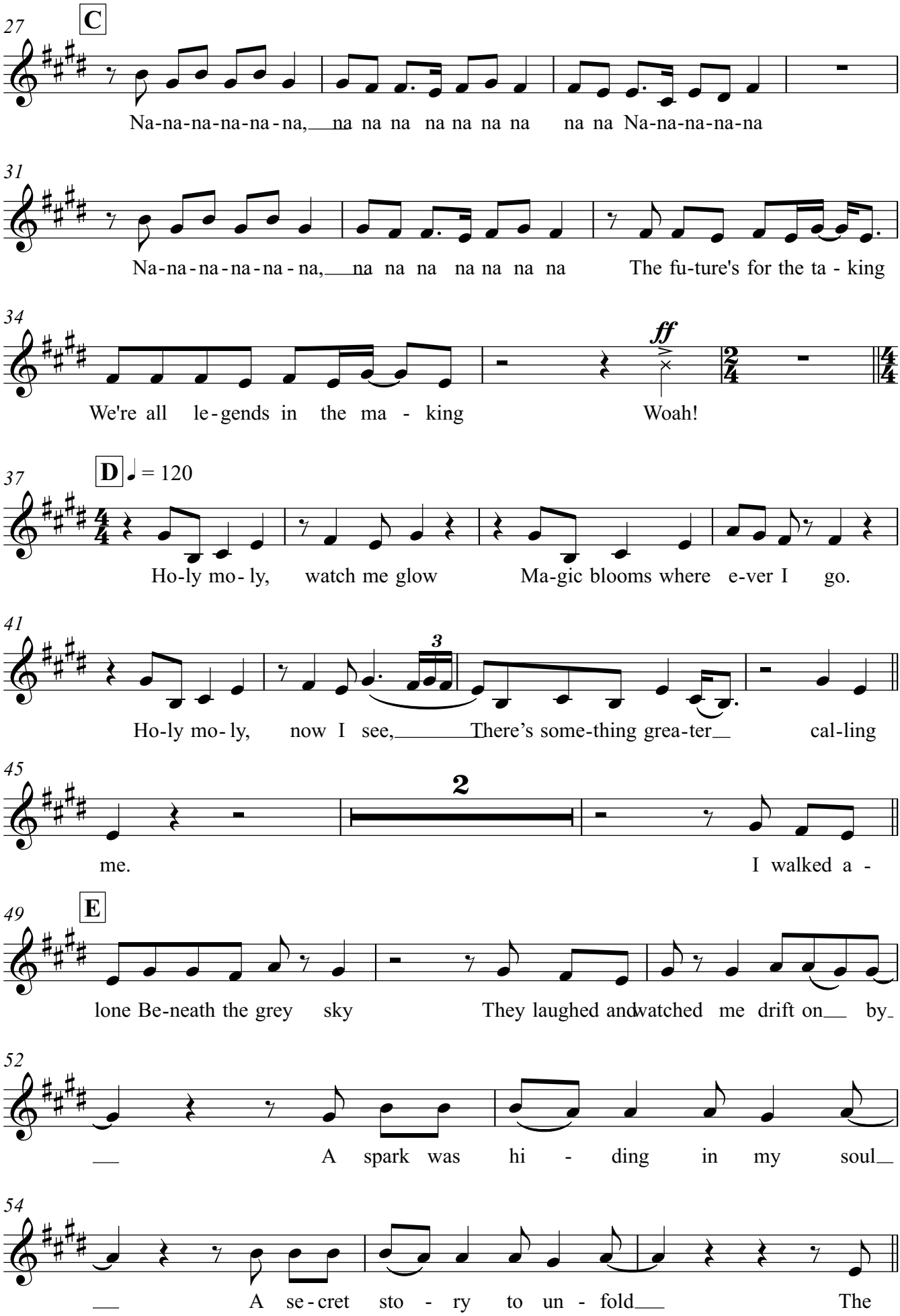
27
C
Na-na-na-na-na-na, na na na na na na na na na Na-na-na-na-na
31
Na-na-na-na-na-na, na na na na na na na The fu-ture's for the ta - king
34
ff
We're all le-gends in the ma - king Woah!
37
D
= 120
Ho-ly mo-ly, watch me glow Ma-gic blooms where e-ver I go.
41
3
Ho-ly mo-ly, now I see, There's some-thing grea-ter cal-ling
45
2
me. I walked a -
49
E
lone Be-neath the grey sky They laughed and watched me drift on by
52
A spark was hi - ding in my soul
54
A se-cret sto - ry to un - fold The

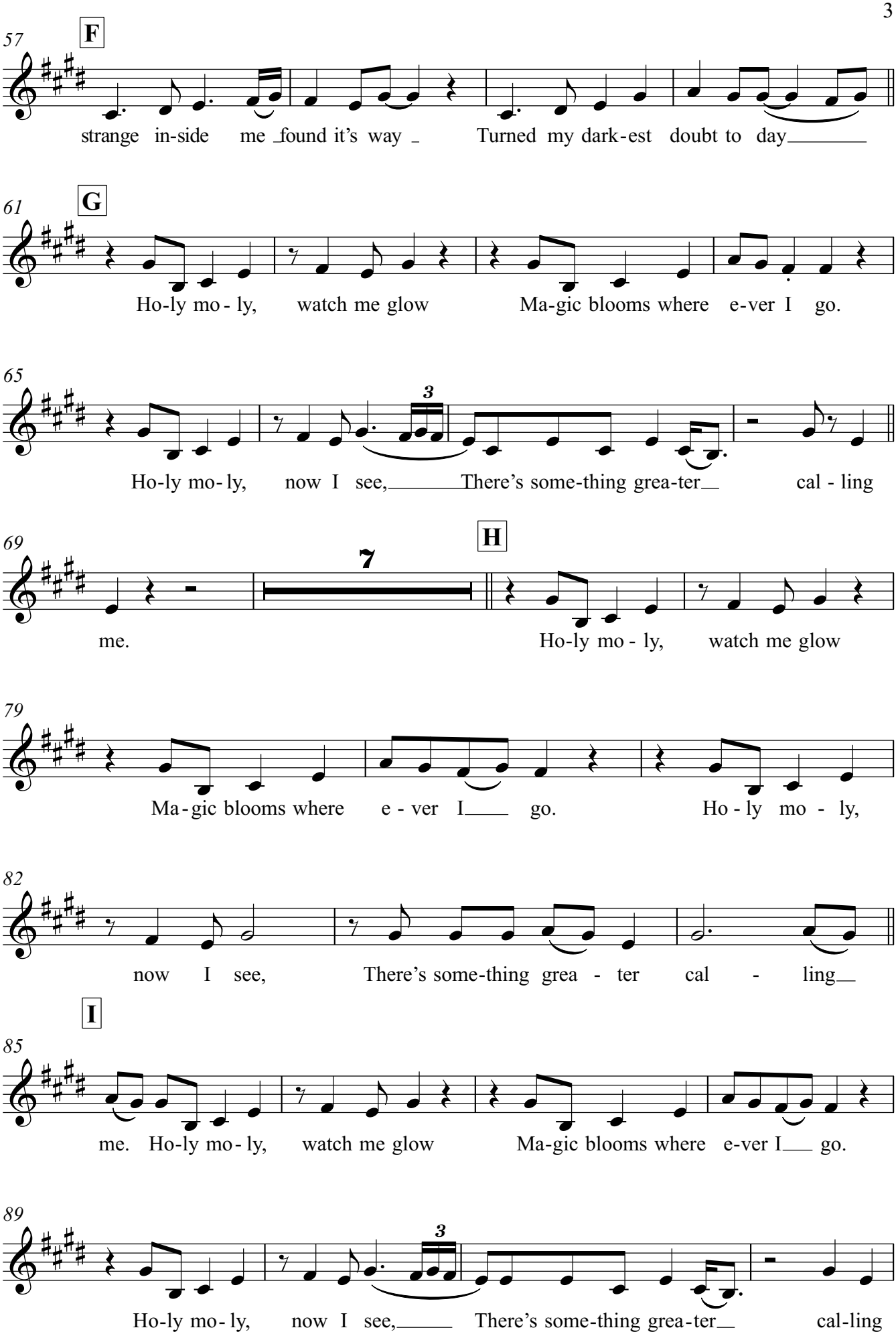
57
F
strange in-side me found it's way Turned my dark-est doubt to day
61
G
Ho-ly mo-ly, watch me glow Ma-gic blooms where e-ver I go.
65
3
Ho-ly mo-ly, now I see, There's some-thing grea-ter cal-ling
69
7
H
me. Ho-ly mo-ly, watch me glow
79
Ma-gic blooms where e-ver I go. Ho-ly mo-ly,
82
now I see, There's some-thing grea-ter cal-ling
I
85
me. Ho-ly mo-ly, watch me glow Ma-gic blooms where e-ver I go.
89
3
Ho-ly mo-ly, now I see, There's some-thing grea-ter cal-ling

Choir

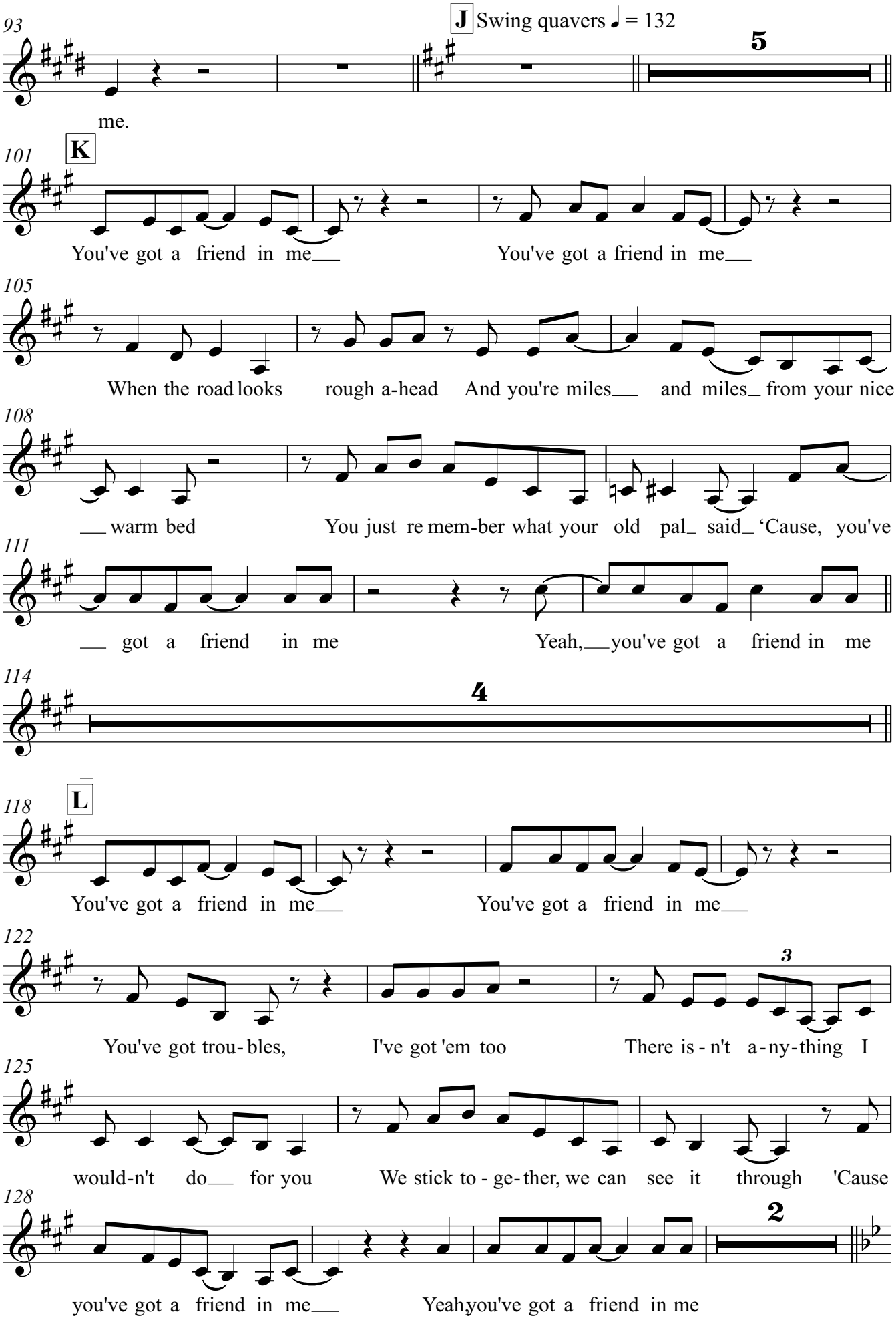
93
J Swing quavers ♩ = 132
5
me.
101
K
You've got a friend in me
You've got a friend in me
105
When the road looks rough a-head And you're miles and miles from your nice
108
warm bed You just re mem-ber what your old pal said 'Cause, you've
111
got a friend in me Yeah, you've got a friend in me
114
4
118
L
You've got a friend in me
You've got a friend in me
122
3
You've got trou- bles, I've got 'em too There is - n't a-ny-thing I
125
would-n't do for you We stick to - ge- ther, we can see it through 'Cause
128
2
you've got a friend in me Yeah, you've got a friend in me

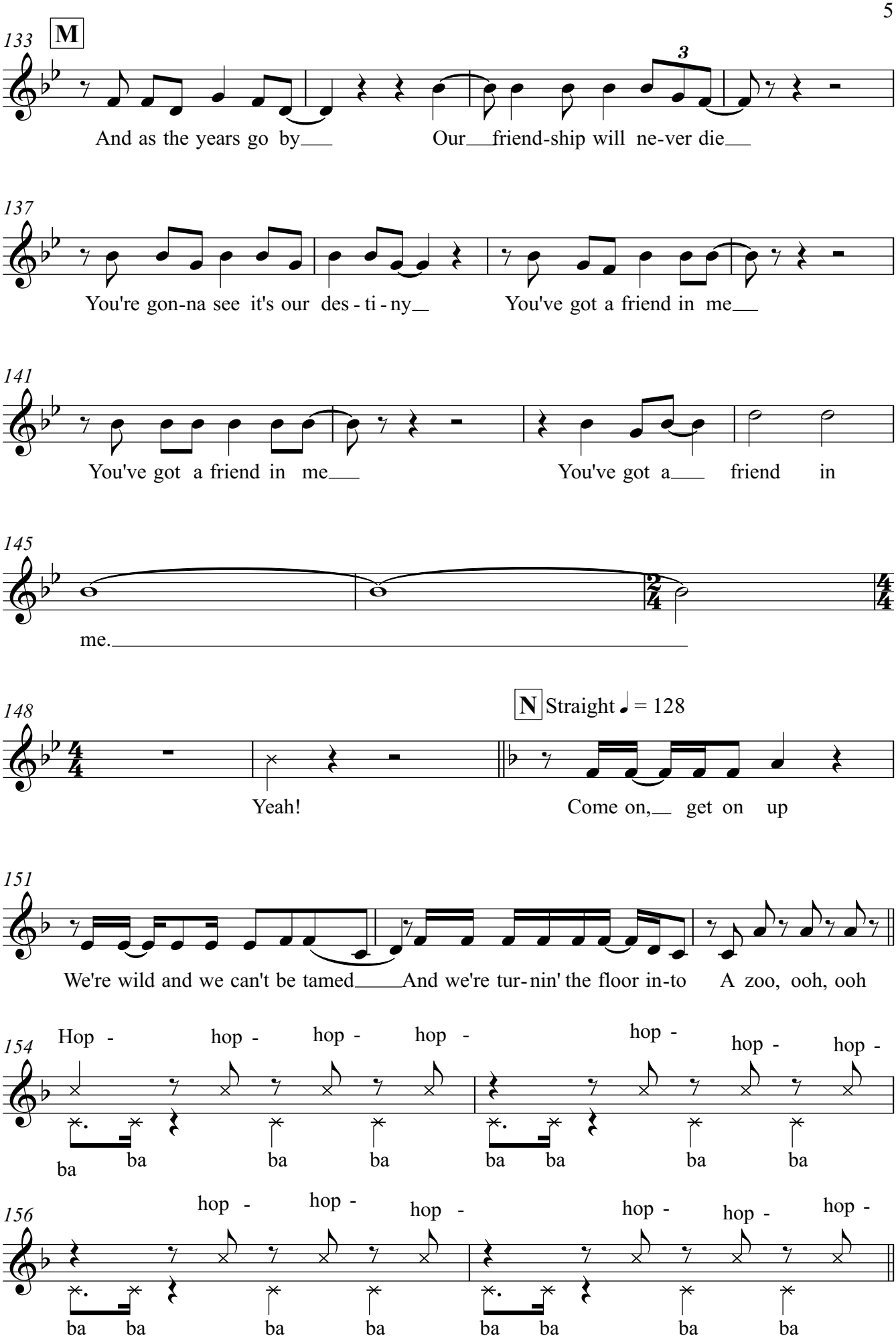
133
M
And as the years go by
Our friend-ship will ne-ver die
137
You're gon-na see it's our des - ti - ny
You've got a friend in me
141
You've got a friend in me
You've got a friend in
145
me.
148
Yeah!
N Straight ♩ = 128
Come on, get on up
151
We're wild and we can't be tamed
And we're tur-nin' the floor in-to
A zoo, ooh, ooh
154
Hop - hop - hop - hop - hop - hop - hop -
ba ba ba ba ba ba ba ba
156
hop - hop - hop - hop - hop - hop -
ba ba ba ba ba ba ba ba

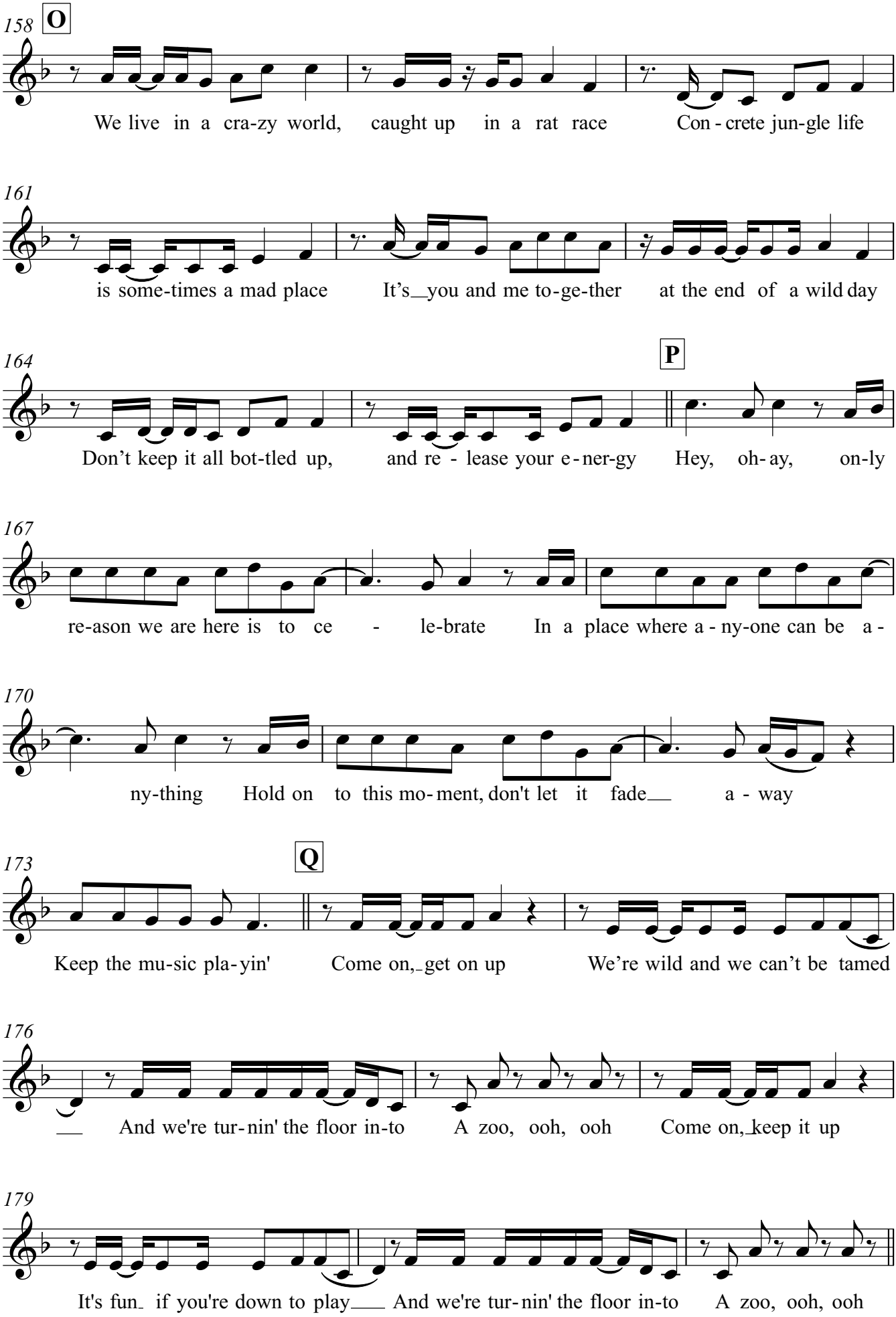
158
O
We live in a cra-zy world, caught up in a rat race Con - crete jun-gle life
161
is some-times a mad place It's you and me to-ge-ther at the end of a wild day
164
P
Don't keep it all bot-tled up, and re - lease your e-ner-gy Hey, oh-ay, on-ly
167
re-ason we are here is to ce - le-brate In a place where a - ny-one can be a -
170
ny-thing Hold on to this mo-ment, don't let it fade a - way
173
Q
Keep the mu-sic pla-yin' Come on, get on up We're wild and we can't be tamed
176
And we're tur-nin' the floor in-to A zoo, ooh, ooh Come on, keep it up
179
It's fun if you're down to play And we're tur-nin' the floor in-to A zoo, ooh, ooh

182 R

Hop - hop - hop - hop - hop - hop - hop -

ba ba ba ba ba ba ba

184

hop - hop- hop - hop- hop- hop -

1. 2.

ba ba ba ba ba ba ba ba A zoo, ooh, ooh

187 S

Come on, get on up We're wild and we can't be tamed And we're tur-nin' the floor in-to

190

A zoo, ooh, ooh Come on, keep it up It's fun if you're down to play

193

And we're tur-nin' the floor in-to A zoo, ooh, ooh

195 T

Hop- hop- hop- hop - hop- hop- hop - hop - hop- hop-

ba ba ba ba ba ba ba ba ba ba ba

198

1. hop - hop - hop - 2.

poco accel.

ba ba ba ba A zoo, ooh, ooh

Choir

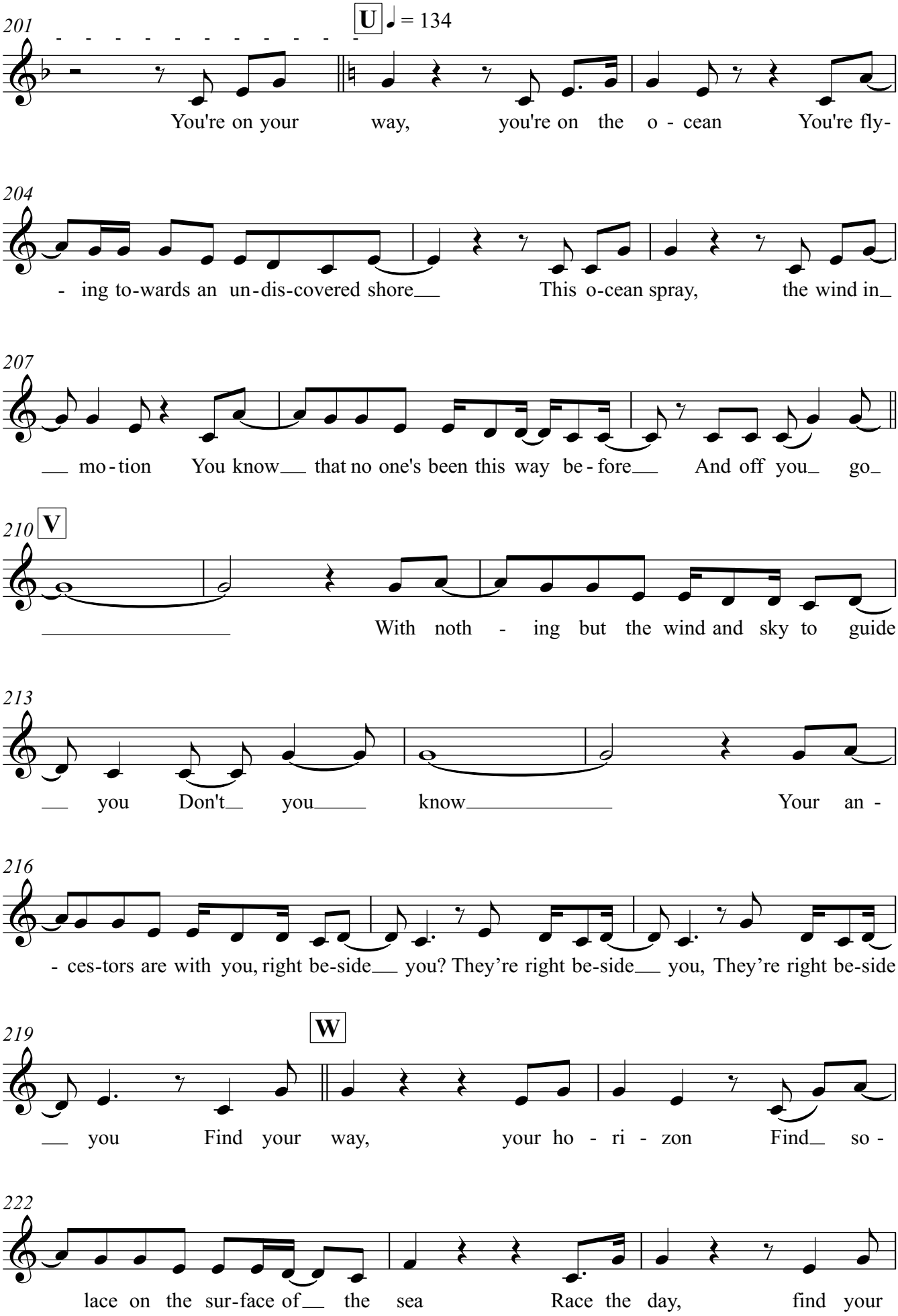
U
♩ = 134
201
You're on your way, you're on the o - cean You're fly-
204
- ing to-wards an un-dis-covered shore This o-cean spray, the wind in
207
mo-tion You know that no one's been this way be-fore And off you go
210
V
With noth - ing but the wind and sky to guide
213
you Don't you know Your an -
216
- ces-tors are with you, right be-side you? They're right be-side you, They're right be-side
219
W
you Find your way, your ho - ri - zon Find so -
222
lace on the sur-face of the sea Race the day, find your

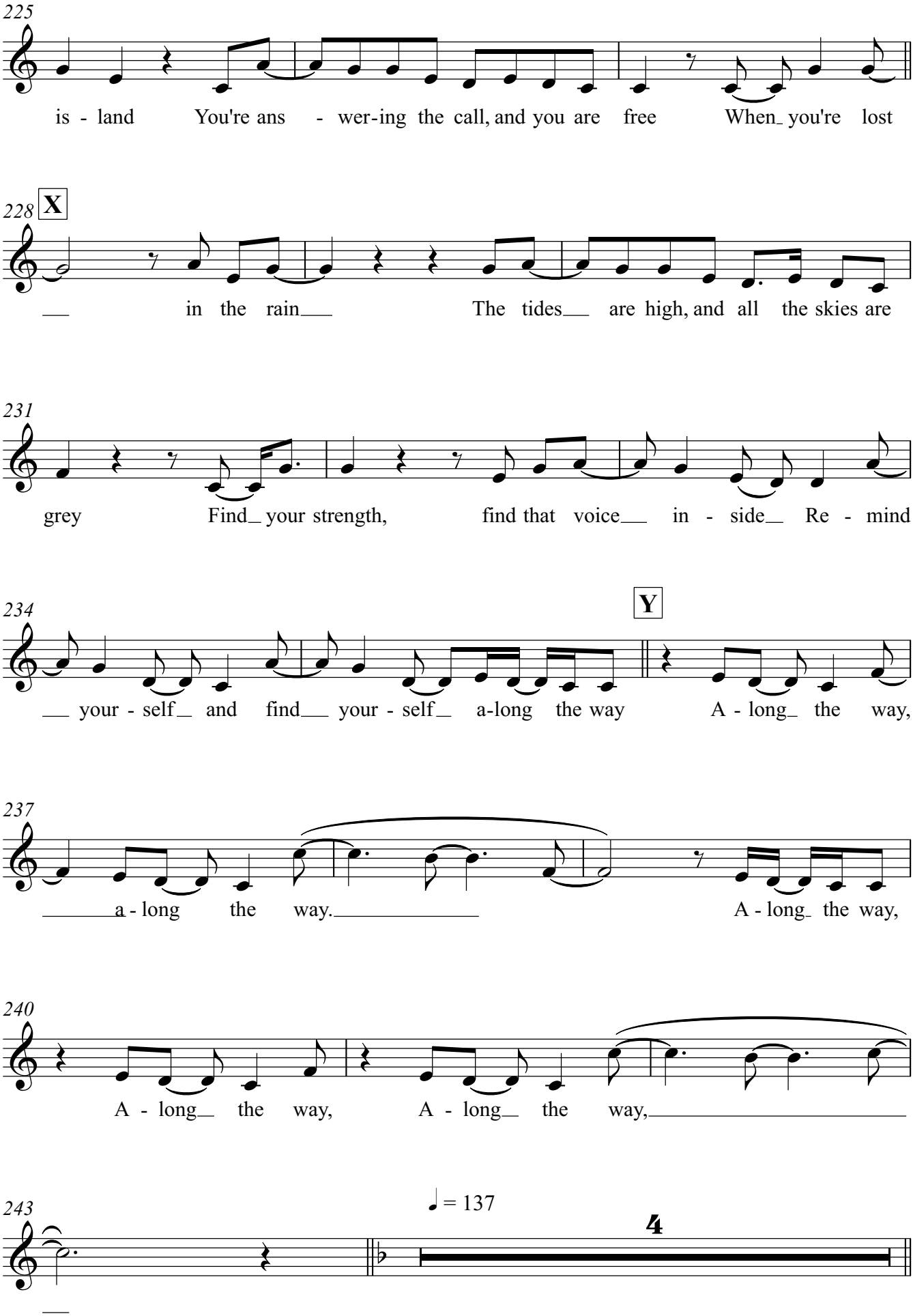
225
is - land You're ans - wer-ing the call, and you are free When you're lost
228
X
in the rain The tides are high, and all the skies are
231
grey Find your strength, find that voice in - side Re - mind
234
your - self and find your - self a-long the way
Y
A - long the way,
237
a - long the way.
A - long the way,
240
A - long the way, A - long the way,
243
♩ = 137
4

Choir

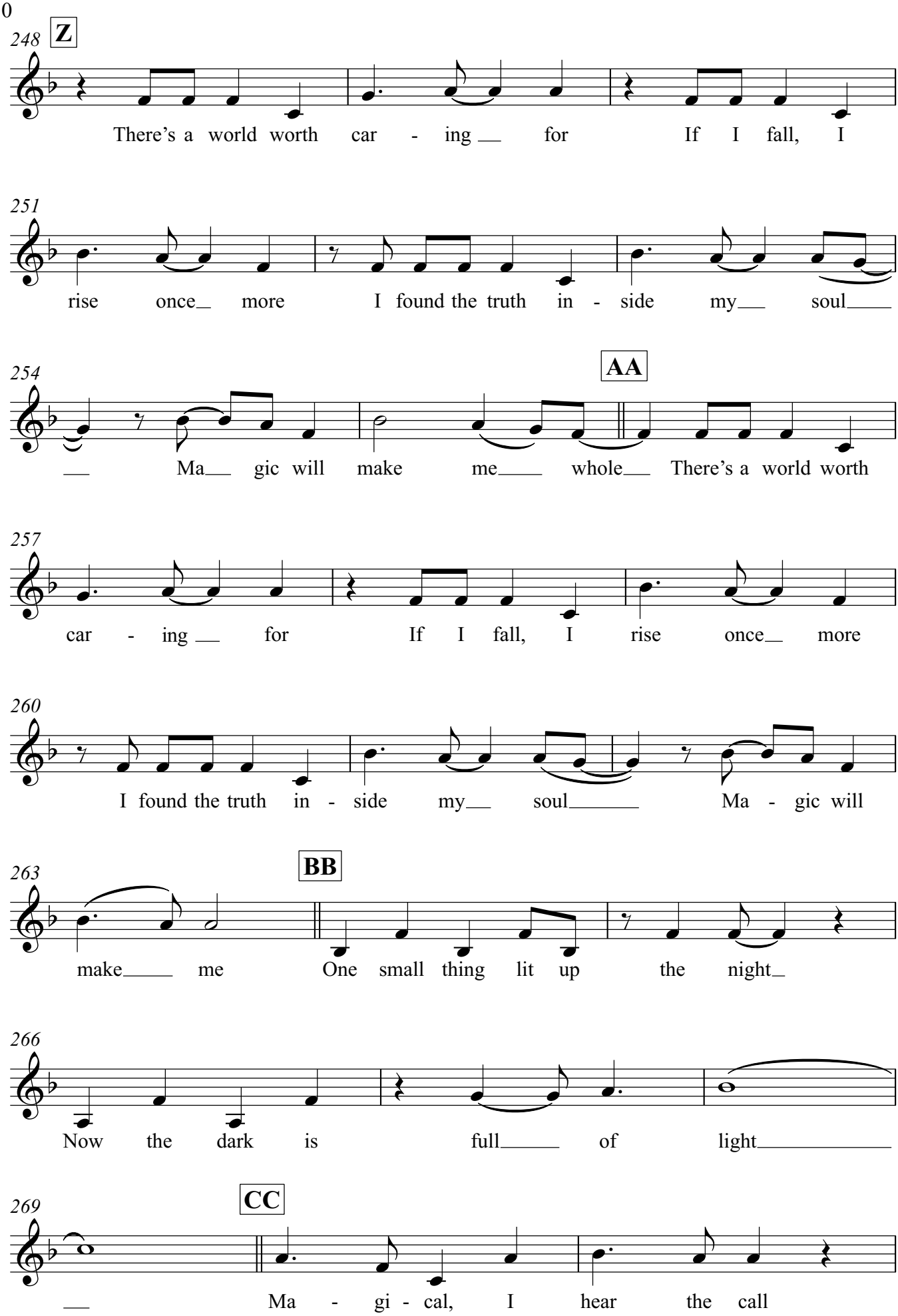
248
Z
There's a world worth car - ing for If I fall, I
251
rise once more I found the truth in - side my soul
254
AA
Ma gic will make me whole There's a world worth
257
car - ing for If I fall, I rise once more
260
I found the truth in - side my soul Ma - gic will
263
BB
make me One small thing lit up the night
266
Now the dark is full of light
269
CC
Ma - gi - cal, I hear the call

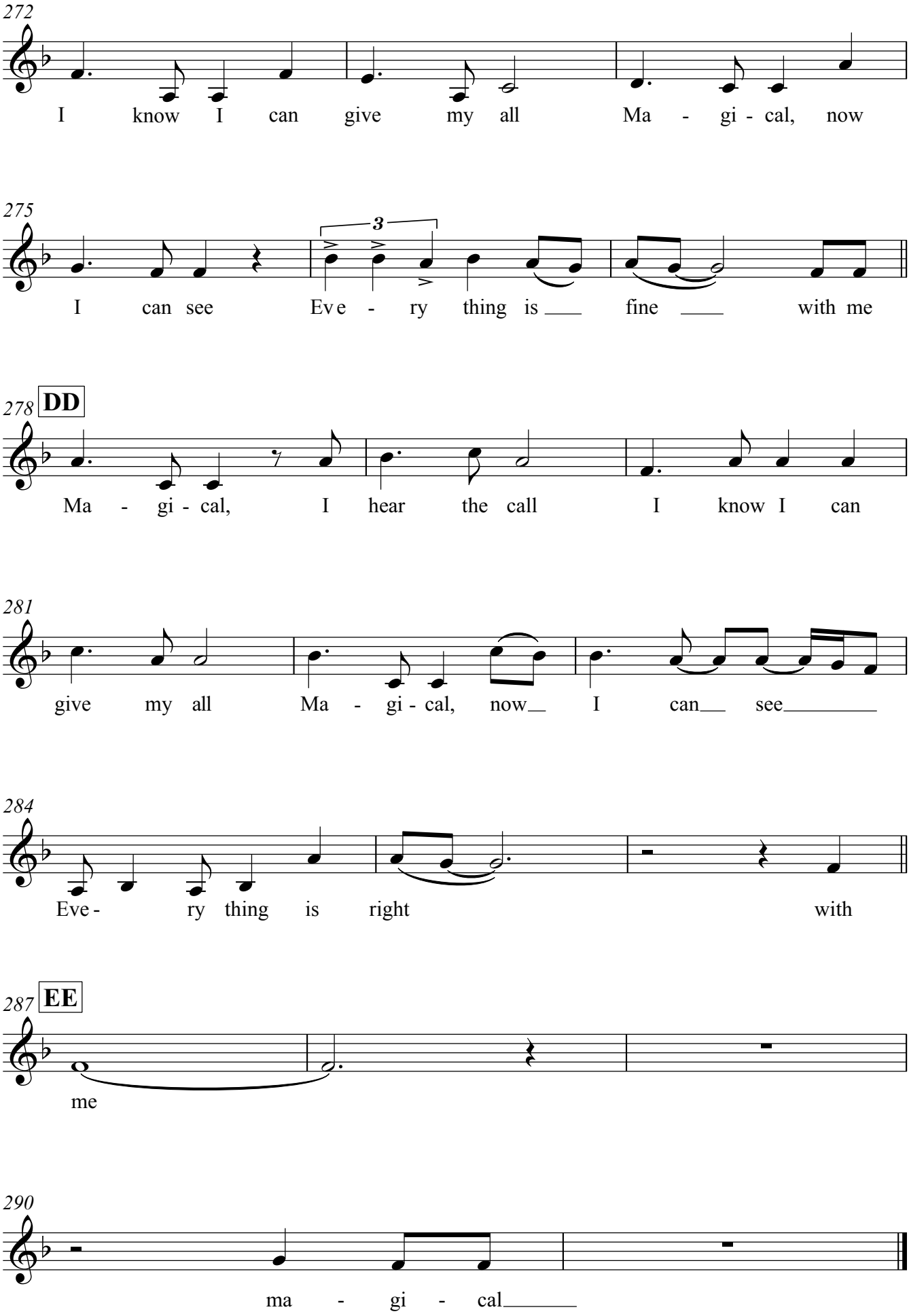
272
I know I can give my all Ma - gi - cal, now
275
3
I can see Eve - ry thing is fine with me
278
DD
Ma - gi - cal, I hear the call I know I can
281
give my all Ma - gi - cal, now I can see
284
Eve - ry thing is right with
287
EE
me
290
ma - gi - cal

Voice

Giants

Cross Border Orchestra of Ireland

Arr Richie Dunne

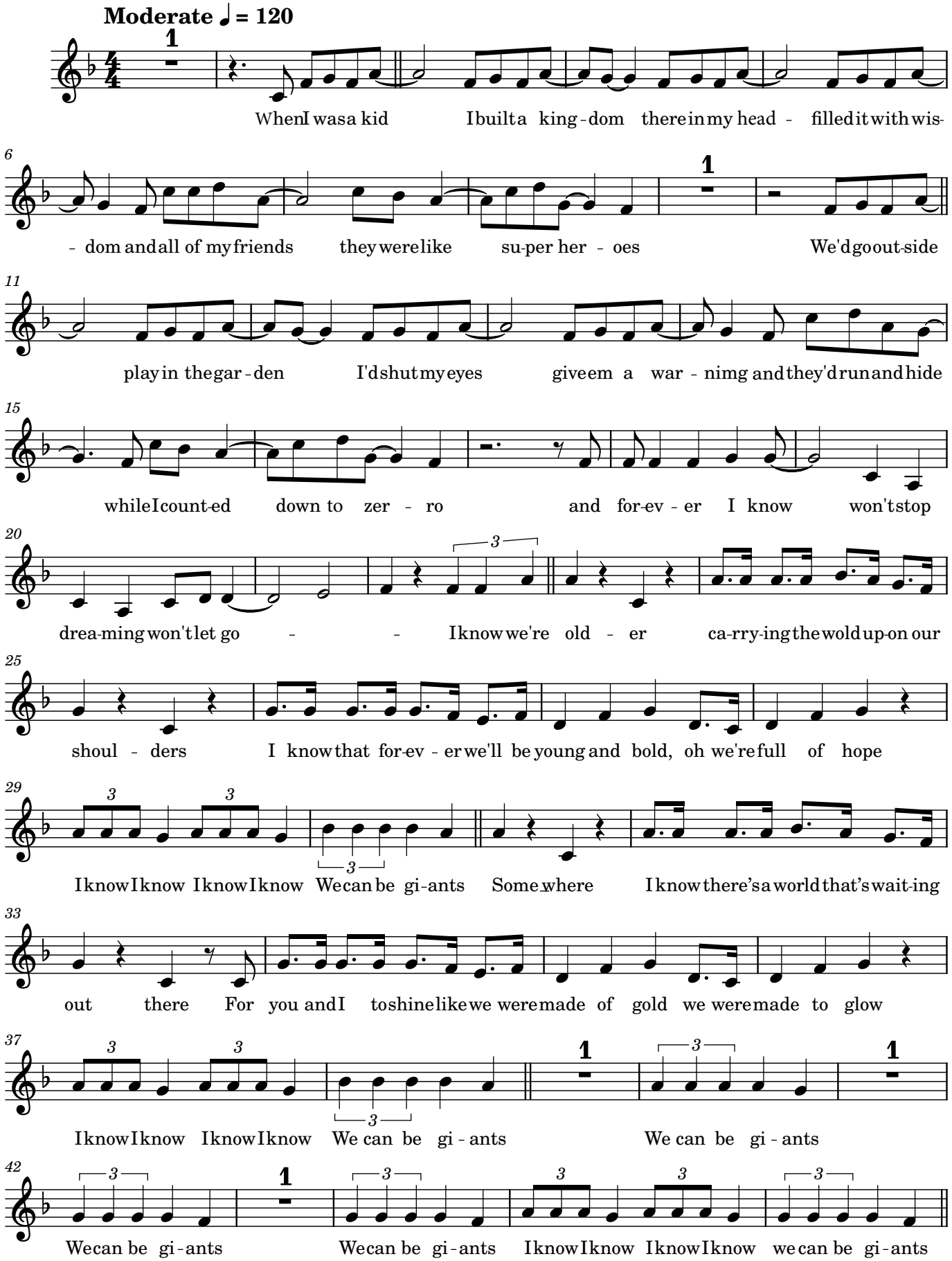

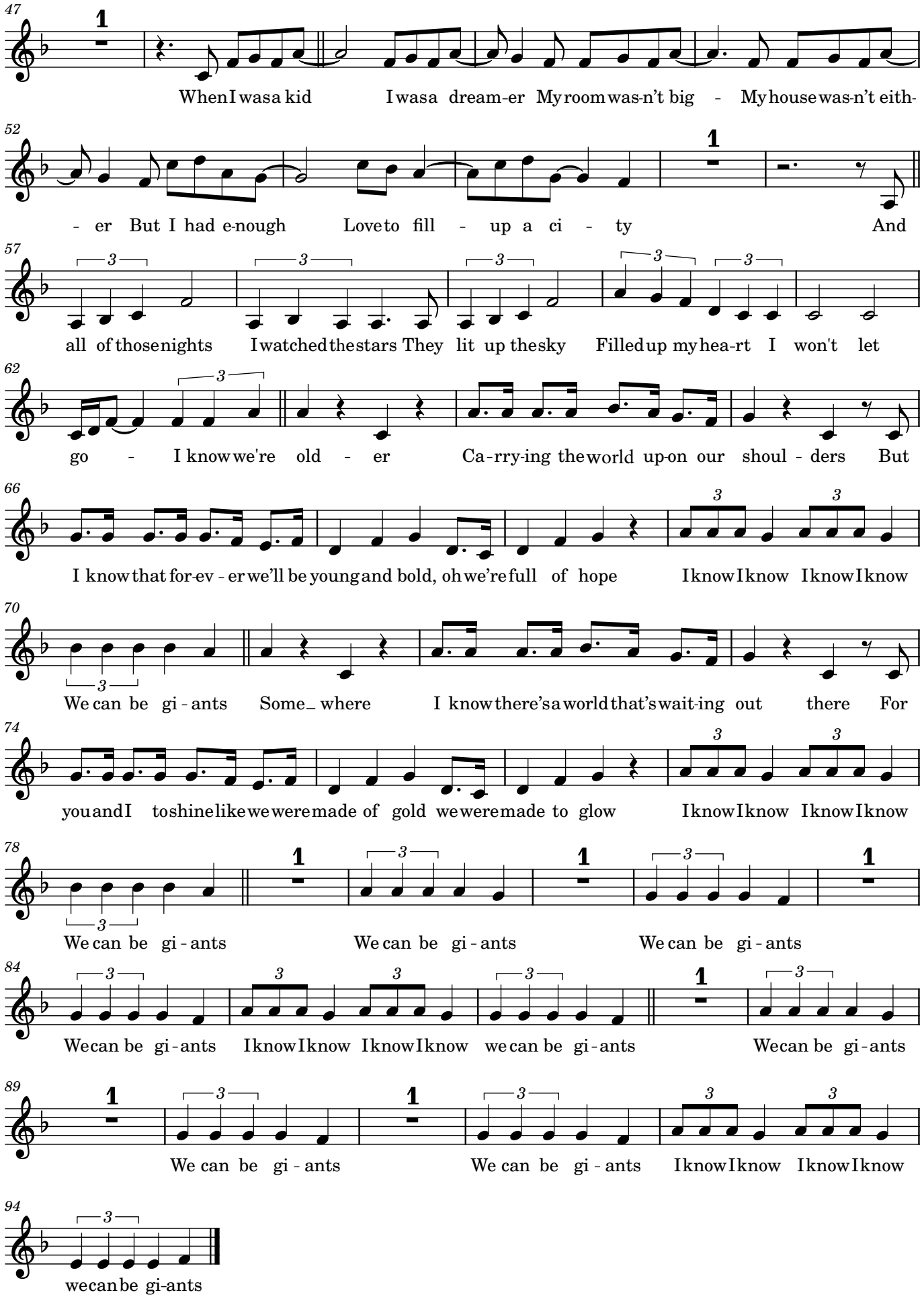
47
When I was a kid I was a dream-er My room was-n't big - My house was-n't eith-
52
- er But I had e-nough Love to fill - up a ci - ty And
57
all of those nights I watched the stars They lit up the sky Filled up my hea-rt I won't let
62
go - I know we're old - er Ca-rry-ing the world up-on our shoul - ders But
66
I know that for-ev - er we'll be young and bold, oh we're full of hope I know I know I know I know
70
We can be gi - ants Some_ where I know there's a world that's wait-ing out there For
74
you and I to shine like we were made of gold we were made to glow I know I know I know I know
78
We can be gi - ants We can be gi - ants We can be gi - ants
84
We can be gi - ants I know I know I know I know we can be gi - ants We can be gi - ants
89
We can be gi - ants We can be gi - ants I know I know I know I know
94
we can be gi-ants

KIDS POP MEDLEY 2027-Golden

Vocals

Cross Border Orchestra of Ireland

Arr-Gavin Murphy

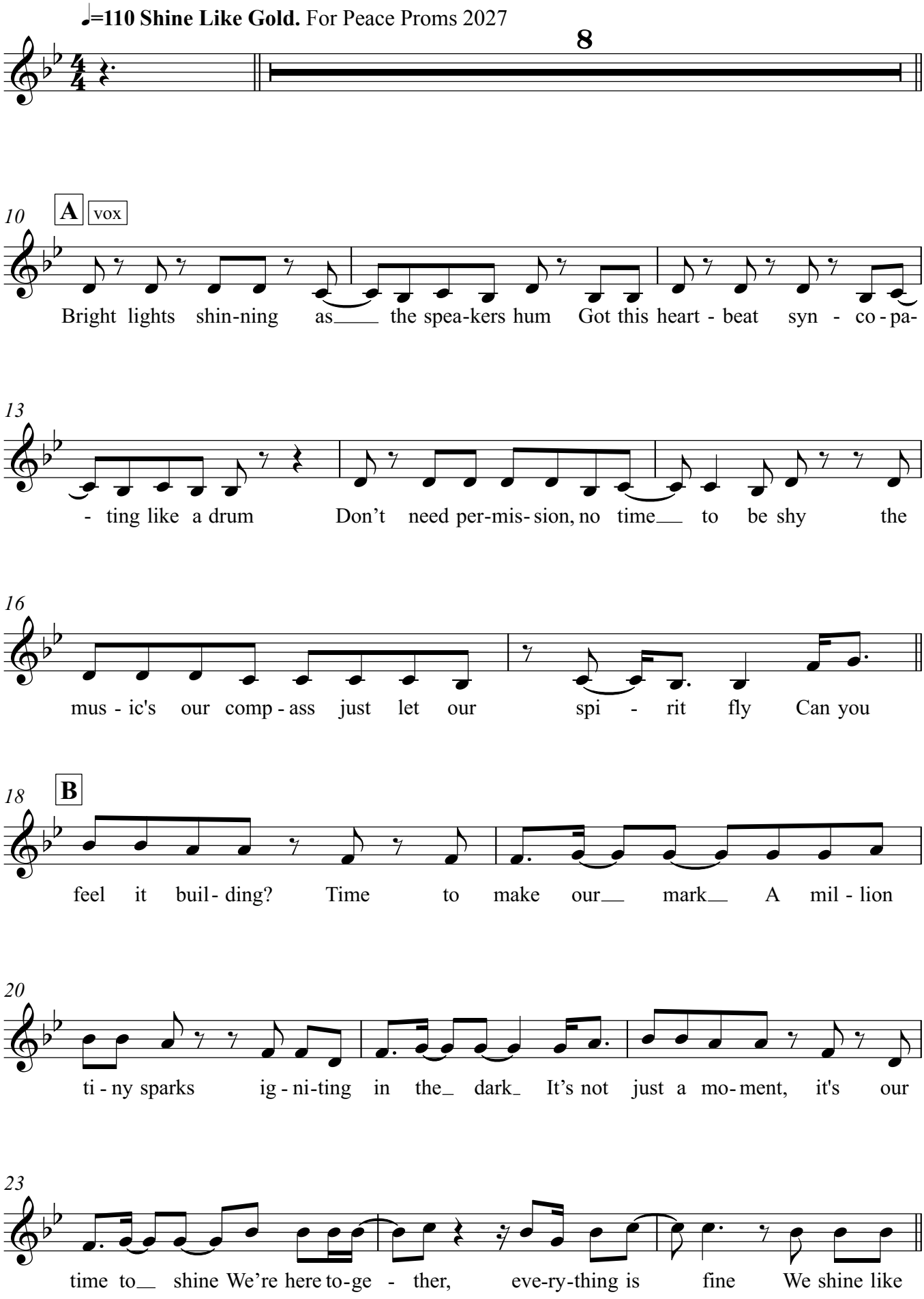

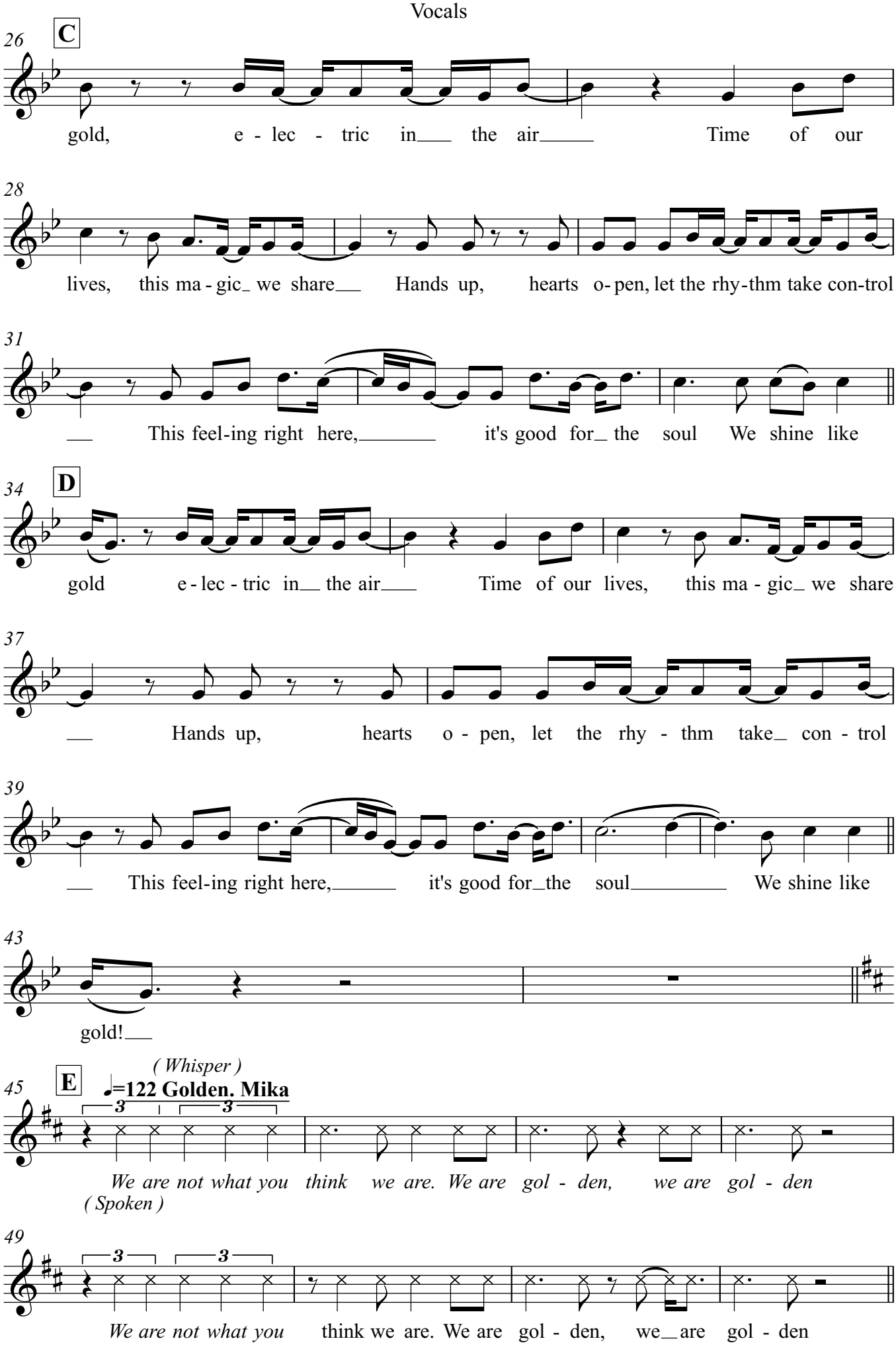
26
C
gold, e - lec - tric in the air Time of our
28
lives, this ma - gic we share Hands up, hearts o- pen, let the rhy-thm take con-trol
31
This feel-ing right here, it's good for the soul We shine like
34
D
gold e - lec - tric in the air Time of our lives, this ma - gic we share
37
Hands up, hearts o - pen, let the rhy - thm take con - trol
39
This feel-ing right here, it's good for the soul We shine like
43
gold!
45
E
(Whisper)
♩=122 Golden. Mika
3
3
We are not what you think we are. We are gol - den, we are gol - den
(Spoken)
49
3
3
We are not what you think we are. We are gol - den, we are gol - den

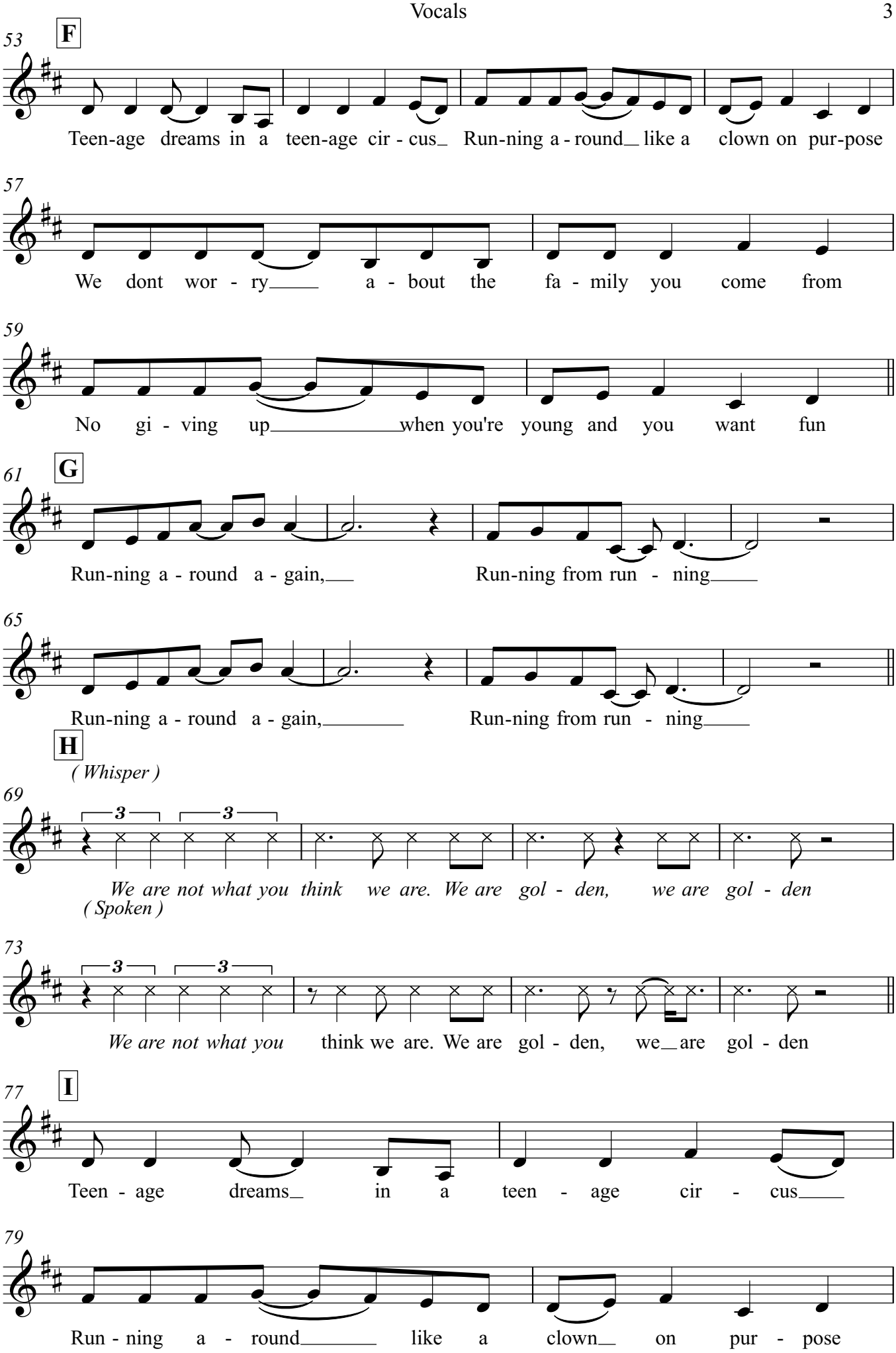
53
F
Teen-age dreams in a teen-age cir - cus Run-ning a - round like a clown on pur-pose
57
We dont wor - ry a - bout the fa - mily you come from
59
No gi - ving up when you're young and you want fun
61
G
Run-ning a - round a - gain, Run-ning from run - ning
65
Run-ning a - round a - gain, Run-ning from run - ning
H
(Whisper)
69
3
3
We are not what you think we are. We are gol - den, we are gol - den
(Spoken)
73
3
3
We are not what you think we are. We are gol - den, we are gol - den
77
I
Teen - age dreams in a teen - age cir - cus
79
Run - ning a - round like a clown on pur - pose

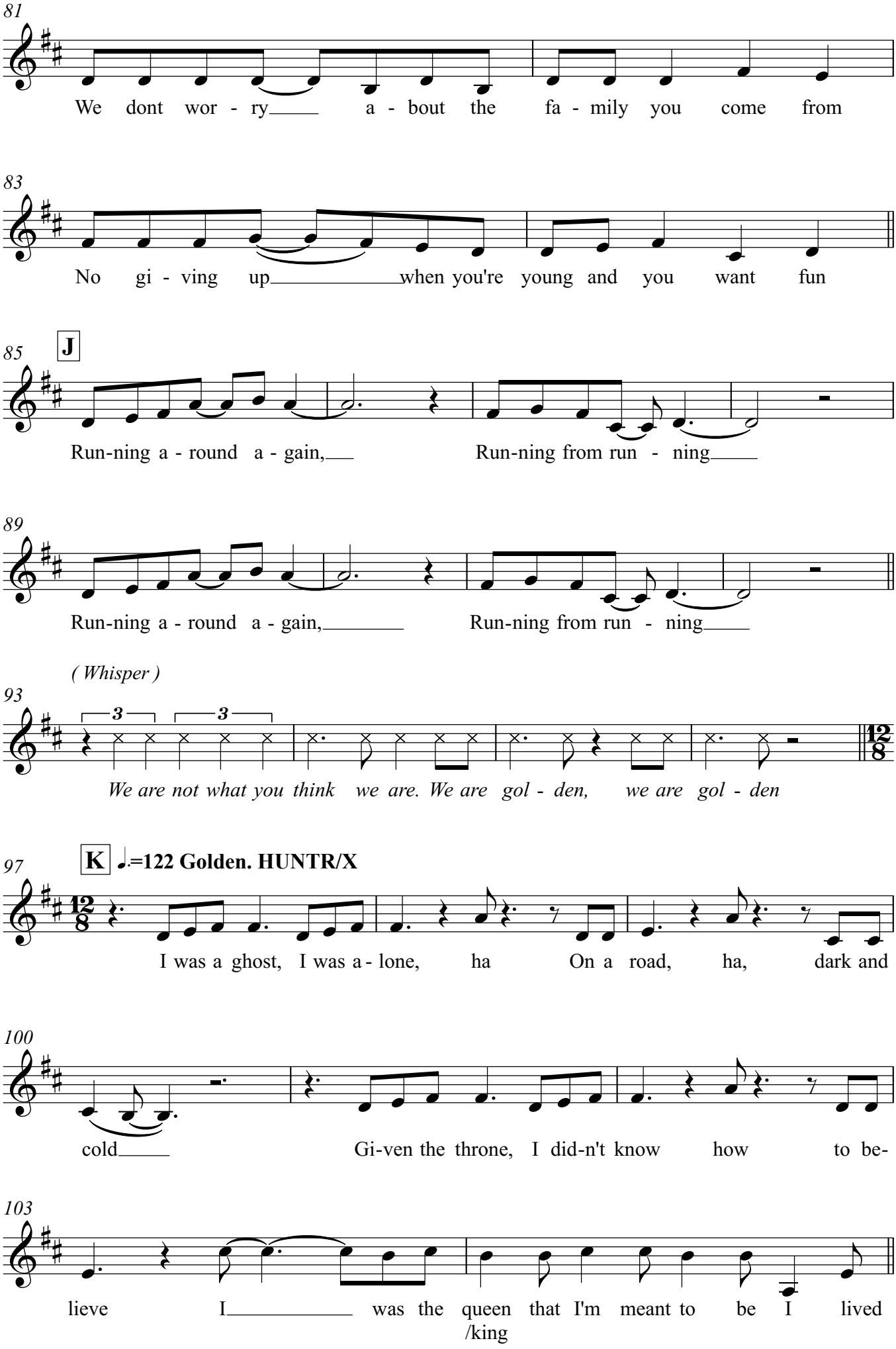
81
We dont wor - ry a - bout the fa - mily you come from
83
No gi - ving up when you're young and you want fun
85
J
Run-ning a - round a - gain, Run-ning from run - ning
89
Run-ning a - round a - gain, Run-ning from run - ning
(Whisper)
93
3
3
12/8
We are not what you think we are. We are gol - den, we are gol - den
97
K
=122 Golden. HUNTR/X
12/8
I was a ghost, I was a - lone, ha On a road, ha, dark and
100
cold Gi-ven the throne, I did-n't know how to be-
103
lieve I was the queen that I'm meant to be I lived
/king

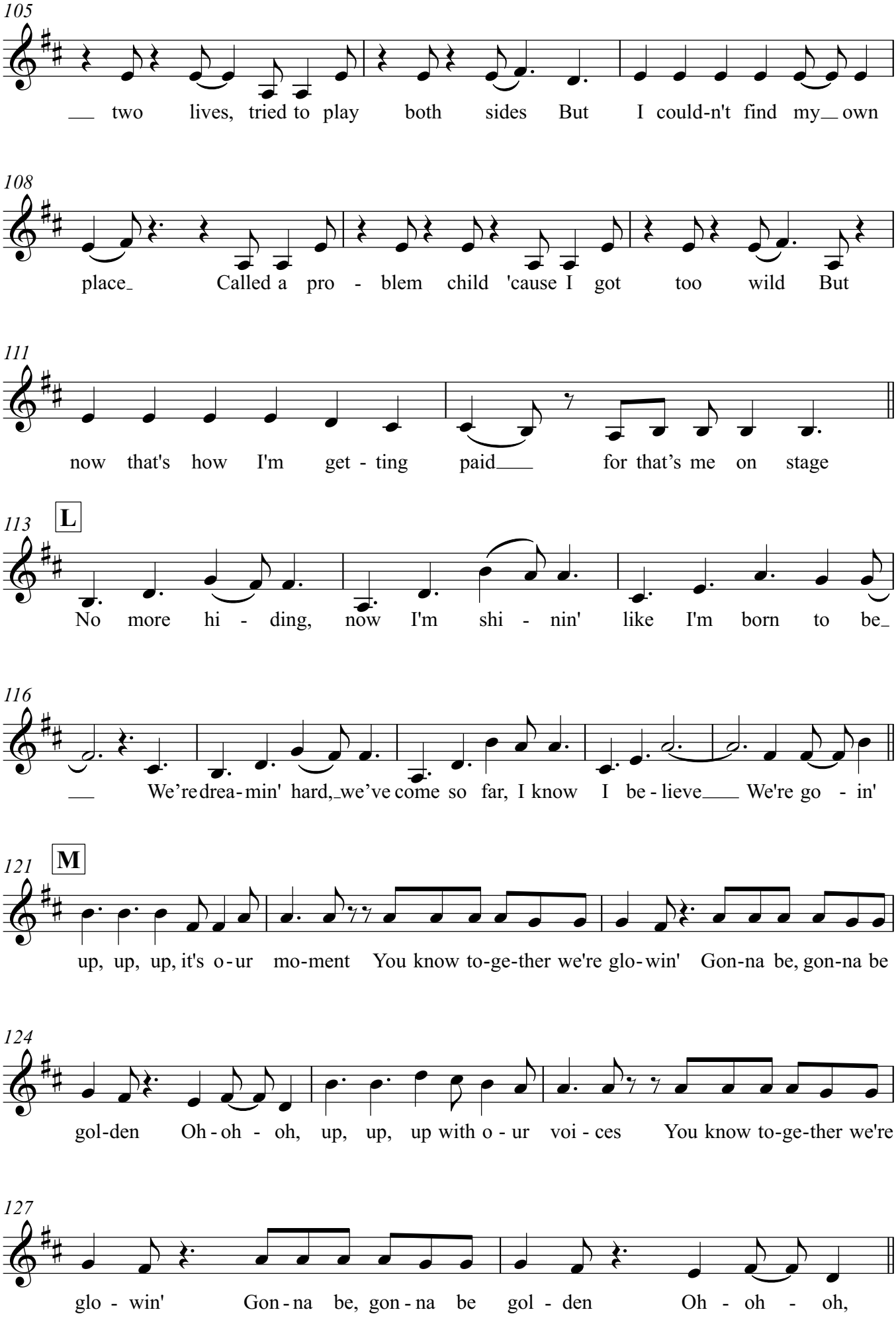
105
two lives, tried to play both sides But I could-n't find my own
108
place Called a pro - blem child 'cause I got too wild But
111
now that's how I'm get - ting paid for that's me on stage
113
L
No more hi - ding, now I'm shi - nin' like I'm born to be
116
We're drea-min' hard, we've come so far, I know I be - lieve We're go - in'
121
M
up, up, up, it's o-ur mo-ment You know to-ge-ther we're glo-win' Gon-na be, gon-na be
124
gol-den Oh - oh - oh, up, up, up with o - ur voi - ces You know to-ge-ther we're
127
glo - win' Gon - na be, gon - na be gol - den Oh - oh - oh,

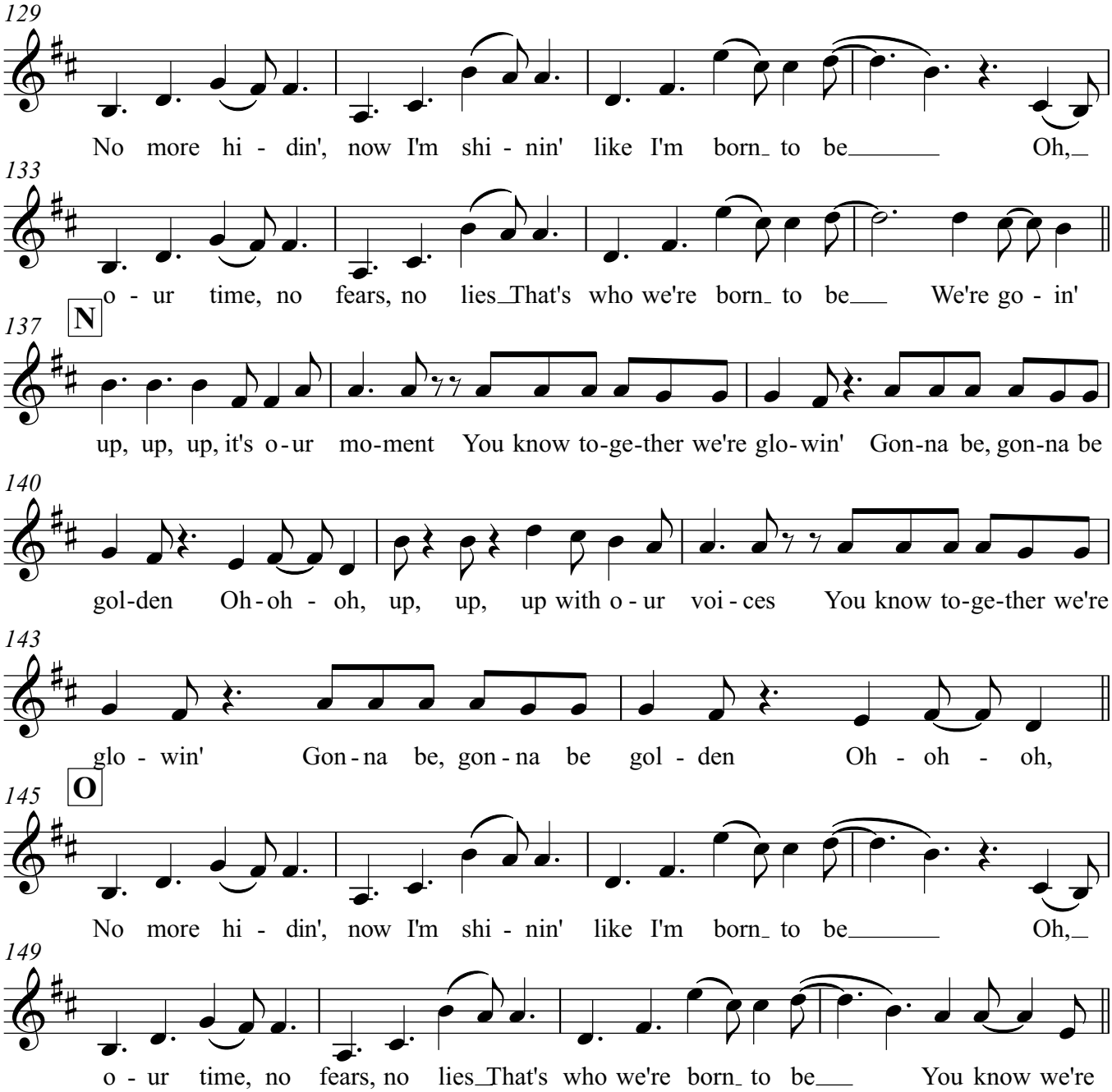
129
No more hi - din', now I'm shi - nin' like I'm born to be Oh,
133
o - ur time, no fears, no lies That's who we're born to be We're go - in'
137
N
up, up, up, it's o - ur mo-ment You know to-ge-ther we're glo-win' Gon-na be, gon-na be
140
gol-den Oh-oh - oh, up, up, up with o - ur voi - ces You know to-ge-ther we're
143
glo - win' Gon - na be, gon - na be gol - den Oh - oh - oh,
145
O
No more hi - din', now I'm shi - nin' like I'm born to be Oh,
149
o - ur time, no fears, no lies That's who we're born to be You know we're

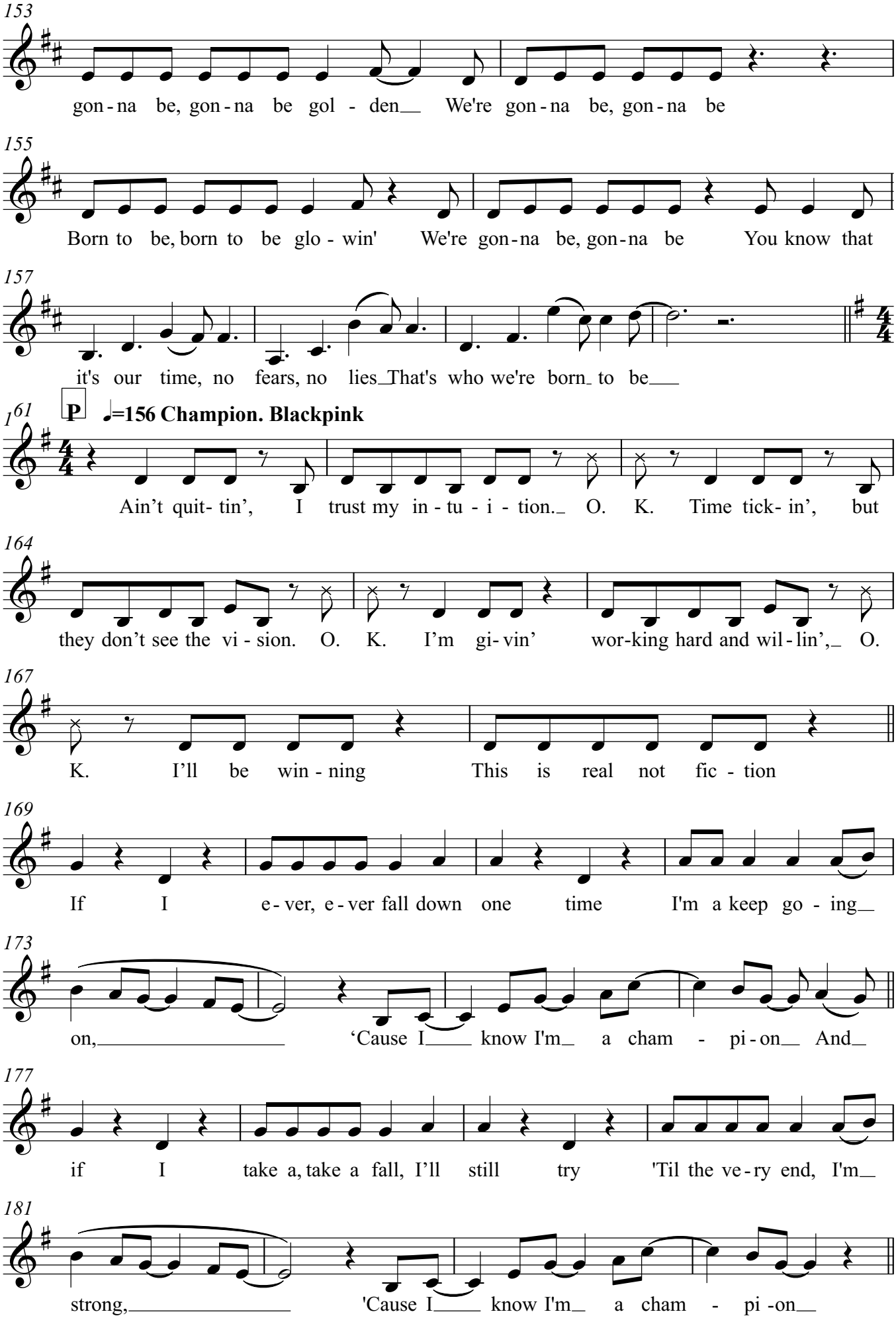
153
gon - na be, gon - na be gol - den We're gon - na be, gon - na be
155
Born to be, born to be glo - win' We're gon - na be, gon - na be You know that
157
it's our time, no fears, no lies That's who we're born to be
161
P
♩=156 Champion. Blackpink
Ain't quit- tin', I trust my in - tu - i - tion. O. K. Time tick- in', but
164
they don't see the vi - sion. O. K. I'm gi- vin' wor-king hard and wil - lin', O.
167
K. I'll be win - ning This is real not fic - tion
169
If I e - ver, e - ver fall down one time I'm a keep go - ing
173
on, 'Cause I know I'm a cham - pi - on And
177
if I take a, take a fall, I'll still try 'Til the ve - ry end, I'm
181
strong, 'Cause I know I'm a cham - pi - on

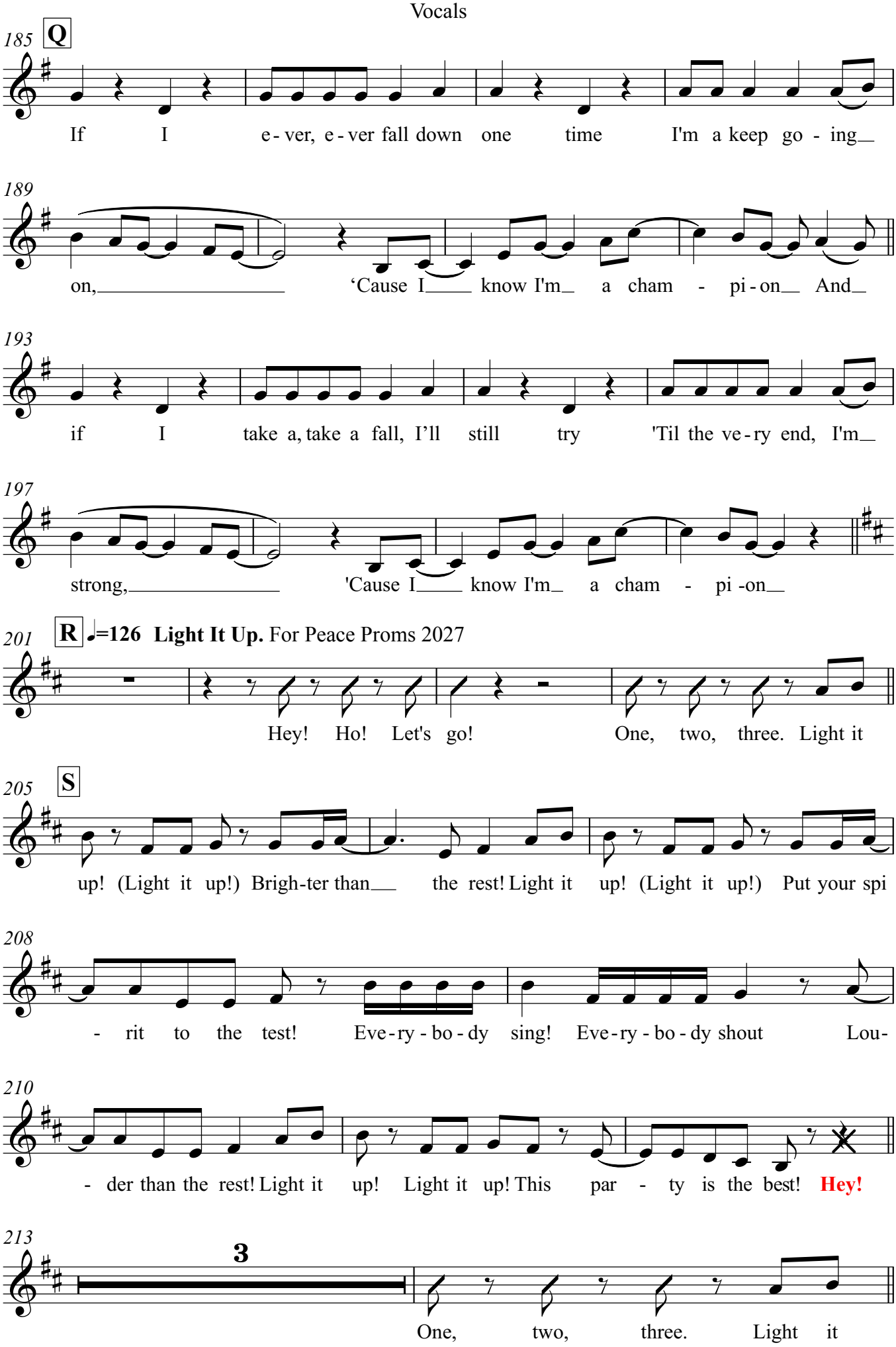
185 Q
If I e-ver, e-ver fall down one time I'm a keep go-ing
189
on, 'Cause I know I'm a cham-pi-on And
193
if I take a, take a fall, I'll still try 'Til the ve-ry end, I'm
197
strong, 'Cause I know I'm a cham-pi-on
201 R ♩=126 Light It Up. For Peace Proms 2027
Hey! Ho! Let's go! One, two, three. Light it
205 S
up! (Light it up!) Brigh-ter than the rest! Light it up! (Light it up!) Put your spi
208
-rit to the test! Eve-ry-bo-dy sing! Eve-ry-bo-dy shout Lou-
210
-der than the rest! Light it up! Light it up! This par-ty is the best! Hey!
213
3
One, two, three. Light it

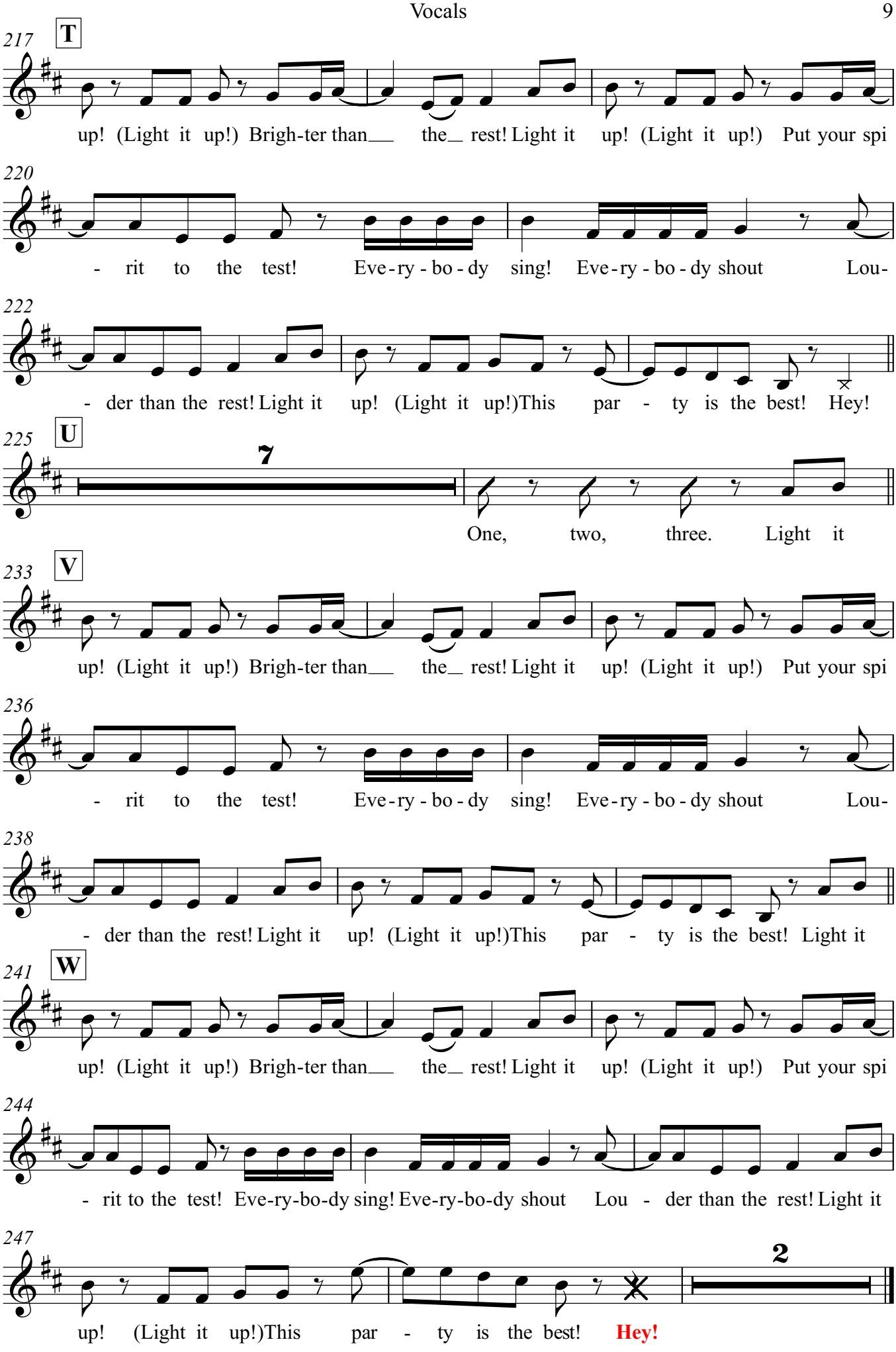
217
T
up! (Light it up!) Brigh-ter than___ the_ rest! Light it up! (Light it up!) Put your spi
220
- rit to the test! Eve-ry-bo-dy sing! Eve-ry-bo-dy shout Lou-
222
- der than the rest! Light it up! (Light it up!)This par - ty is the best! Hey!
225
U
7
One, two, three. Light it
233
V
up! (Light it up!) Brigh-ter than___ the_ rest! Light it up! (Light it up!) Put your spi
236
- rit to the test! Eve-ry-bo-dy sing! Eve-ry-bo-dy shout Lou-
238
- der than the rest! Light it up! (Light it up!)This par - ty is the best! Light it
241
W
up! (Light it up!) Brigh-ter than___ the_ rest! Light it up! (Light it up!) Put your spi
244
- rit to the test! Eve-ry-bo-dy sing! Eve-ry-bo-dy shout Lou - der than the rest! Light it
247
2
up! (Light it up!)This par - ty is the best! Hey!

Choir

GOOD THINGS GROW

(Cross Border Orchestra of Ireland)

Benj Pasek/Justin Paul/Jack Feldman
Arr-Gavin Murphy

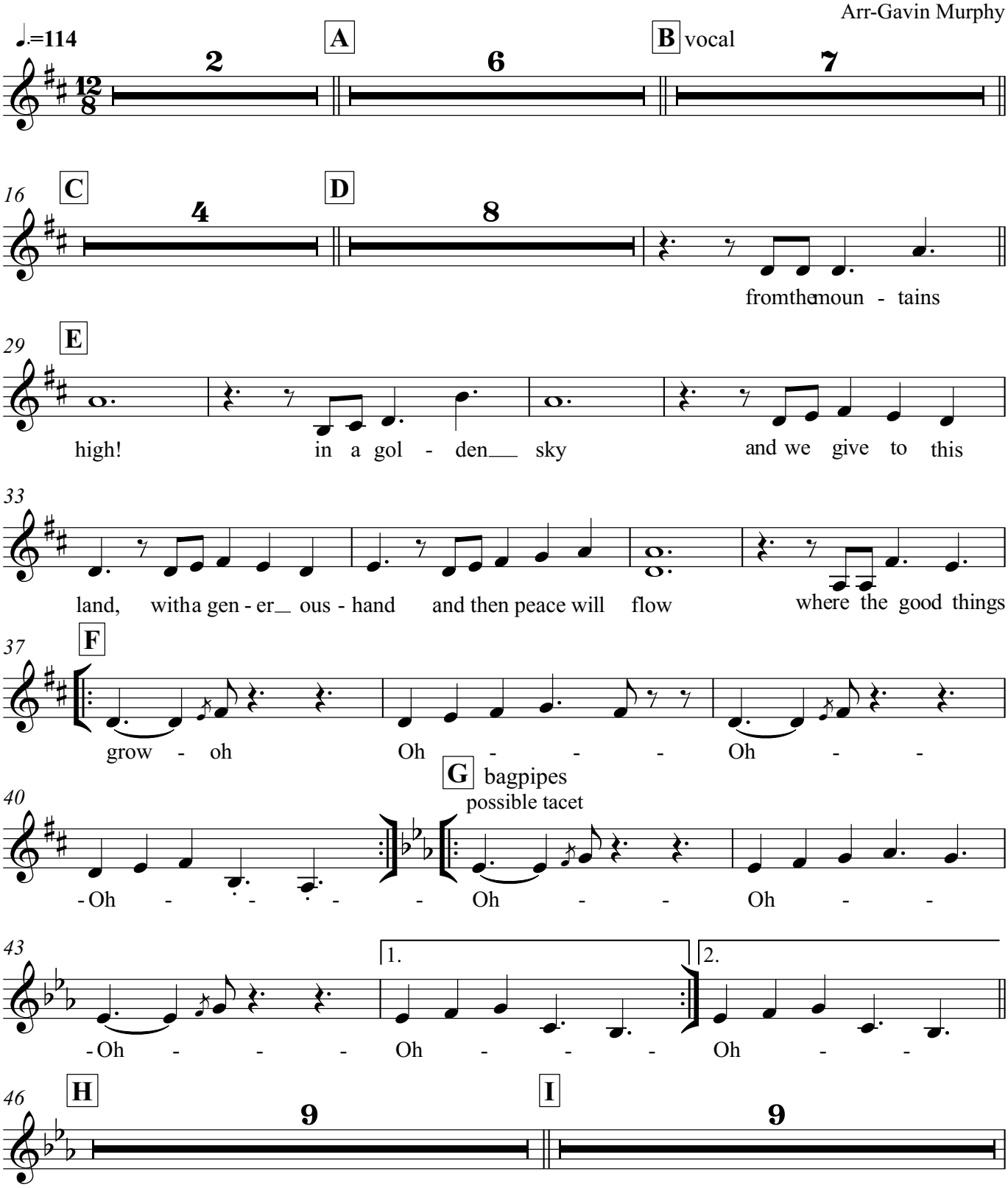

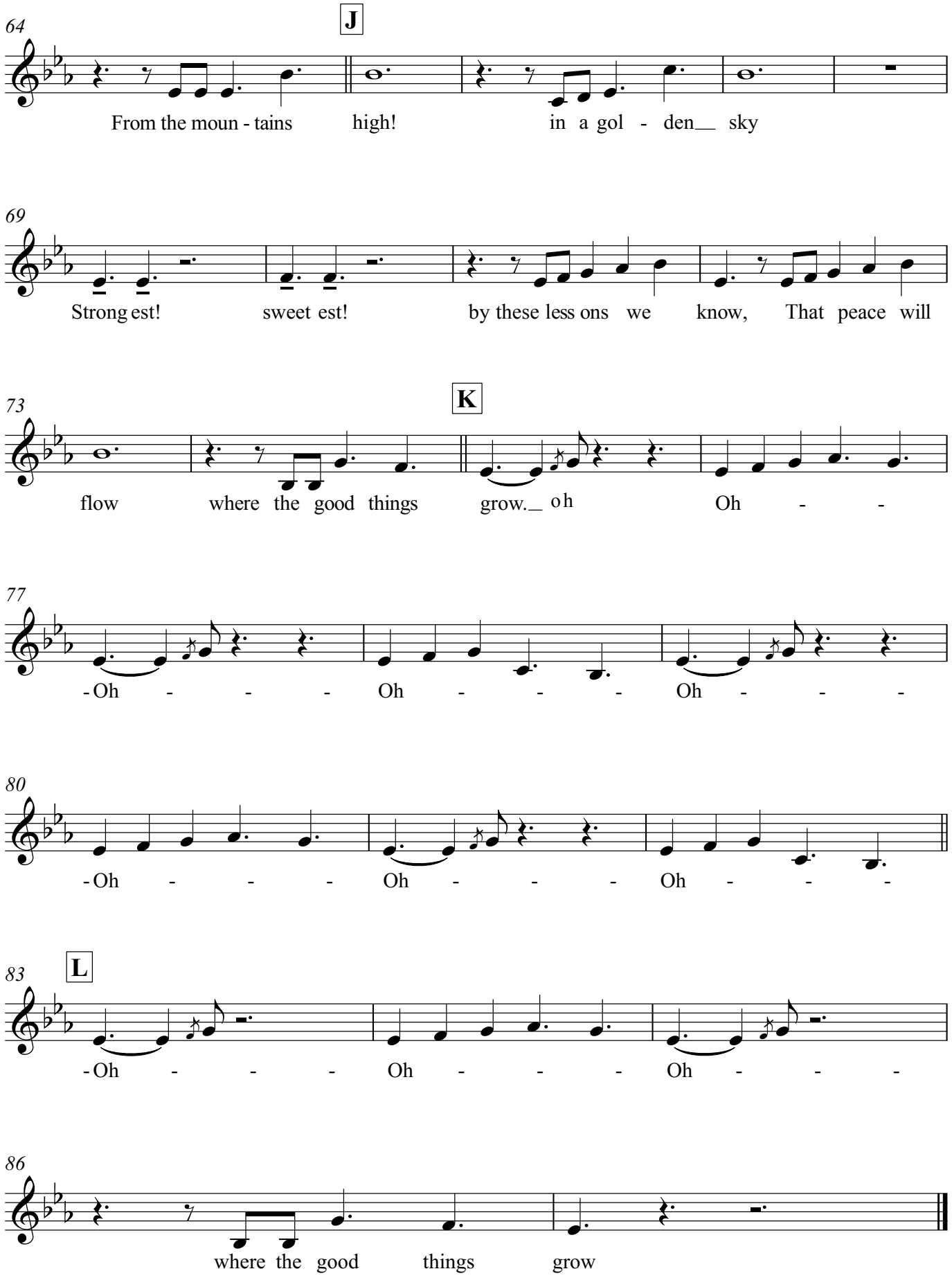
64
J
From the moun - tains high! in a gol - den sky
69
Strong est! sweet est! by these less ons we know, That peace will
73
K
flow where the good things grow. oh Oh - -
77
- Oh - - - Oh - - - Oh - - -
80
- Oh - - - Oh - - - Oh - - -
83
L
- Oh - - - Oh - - - Oh - - -
86
where the good things grow

Vocals

KIDS 80's MEGA REMIX

Cross Border Orchestra of Ireland

Arr-Gavin Murphy

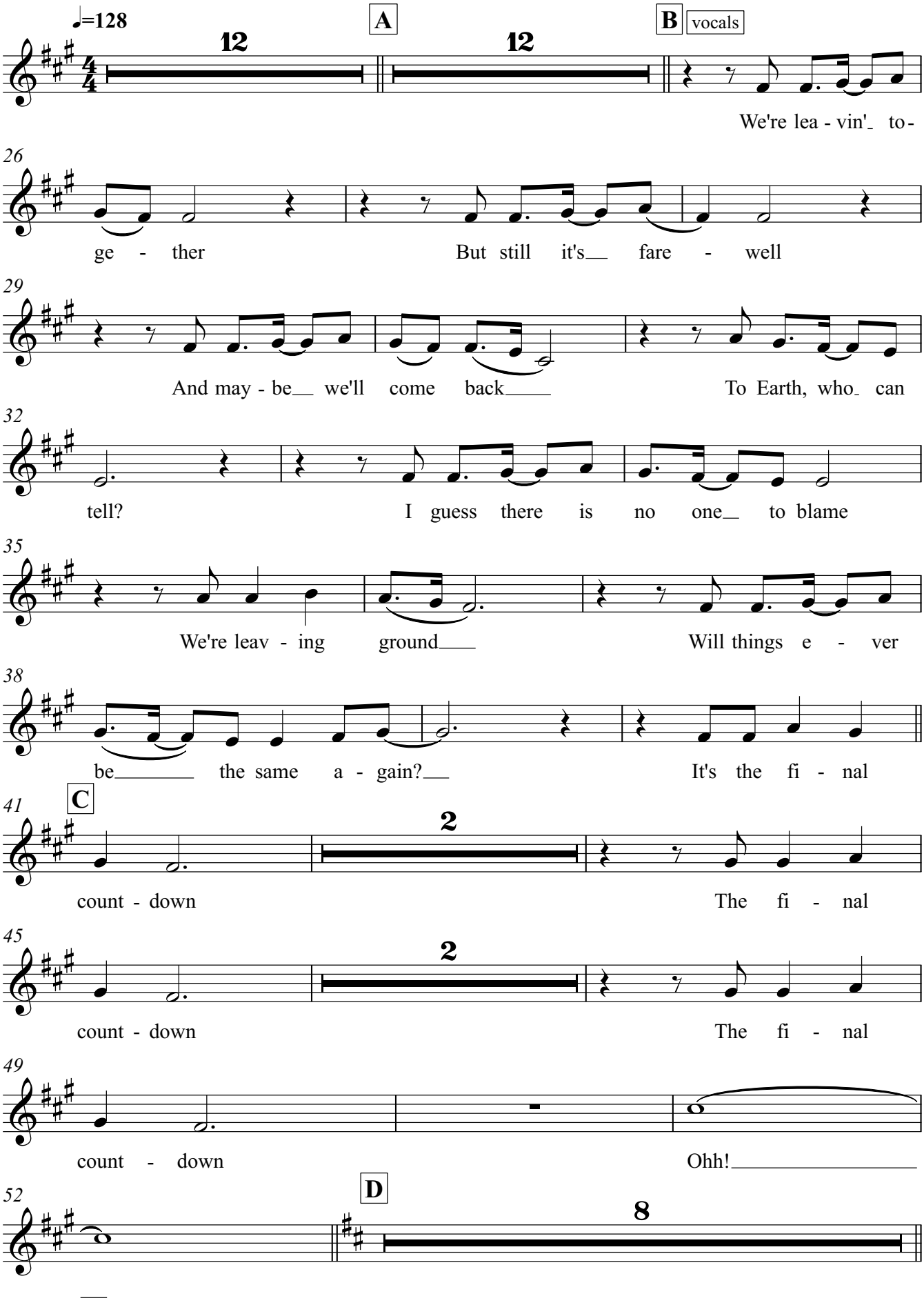

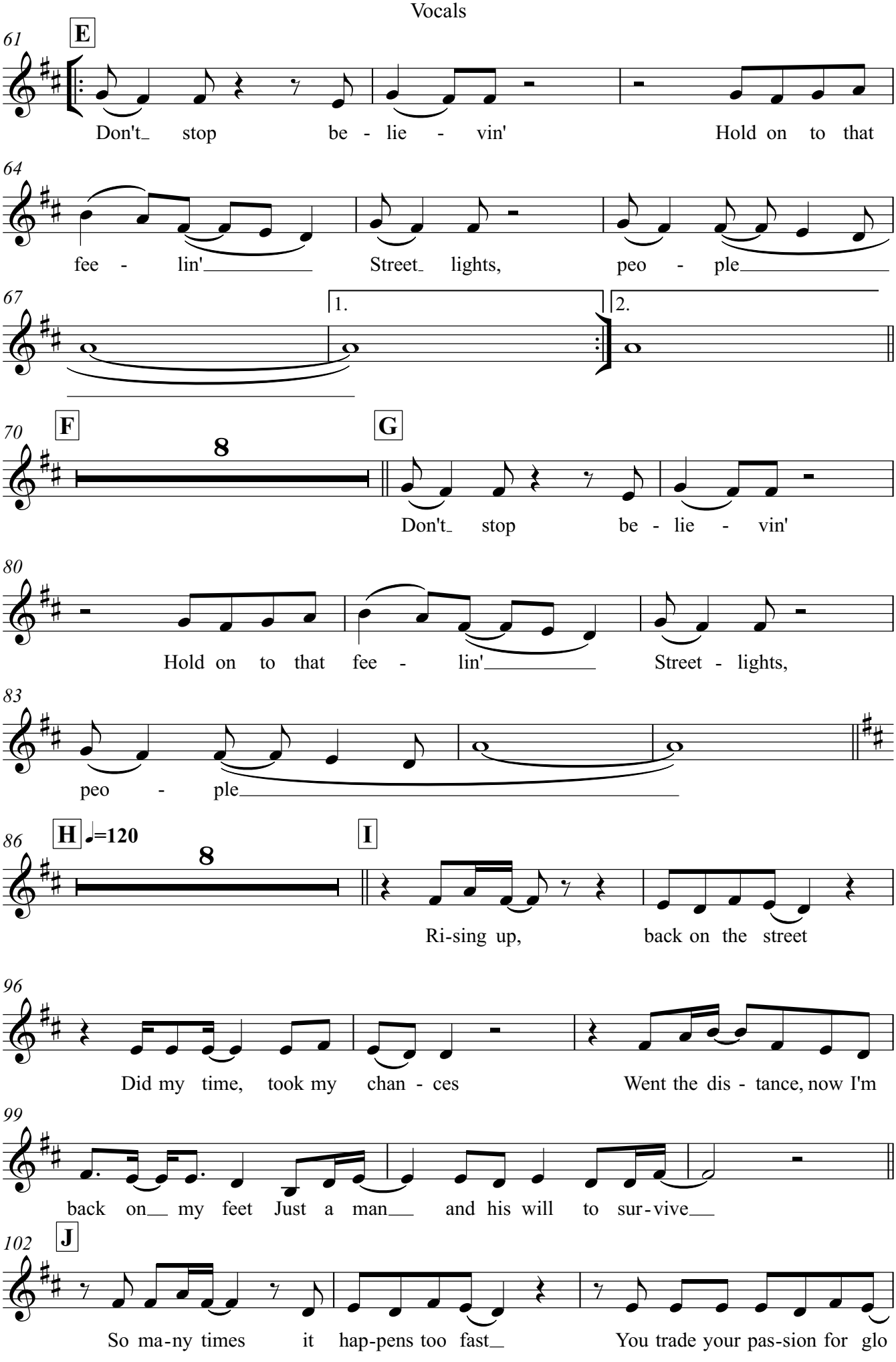
61
E
Don't stop be - lie - vin' Hold on to that
64
fee - lin' Street lights, peo - ple
67
1.
2.
70
F
8
G
Don't stop be - lie - vin'
80
Hold on to that fee - lin' Street - lights,
83
peo - ple
86
H
♩=120
8
I
Ri-sing up, back on the street
96
Did my time, took my chan - ces Went the dis - tance, now I'm
99
back on my feet Just a man and his will to sur-vive
102
J
So ma-ny times it hap-pens too fast You trade your pas-sion for glo

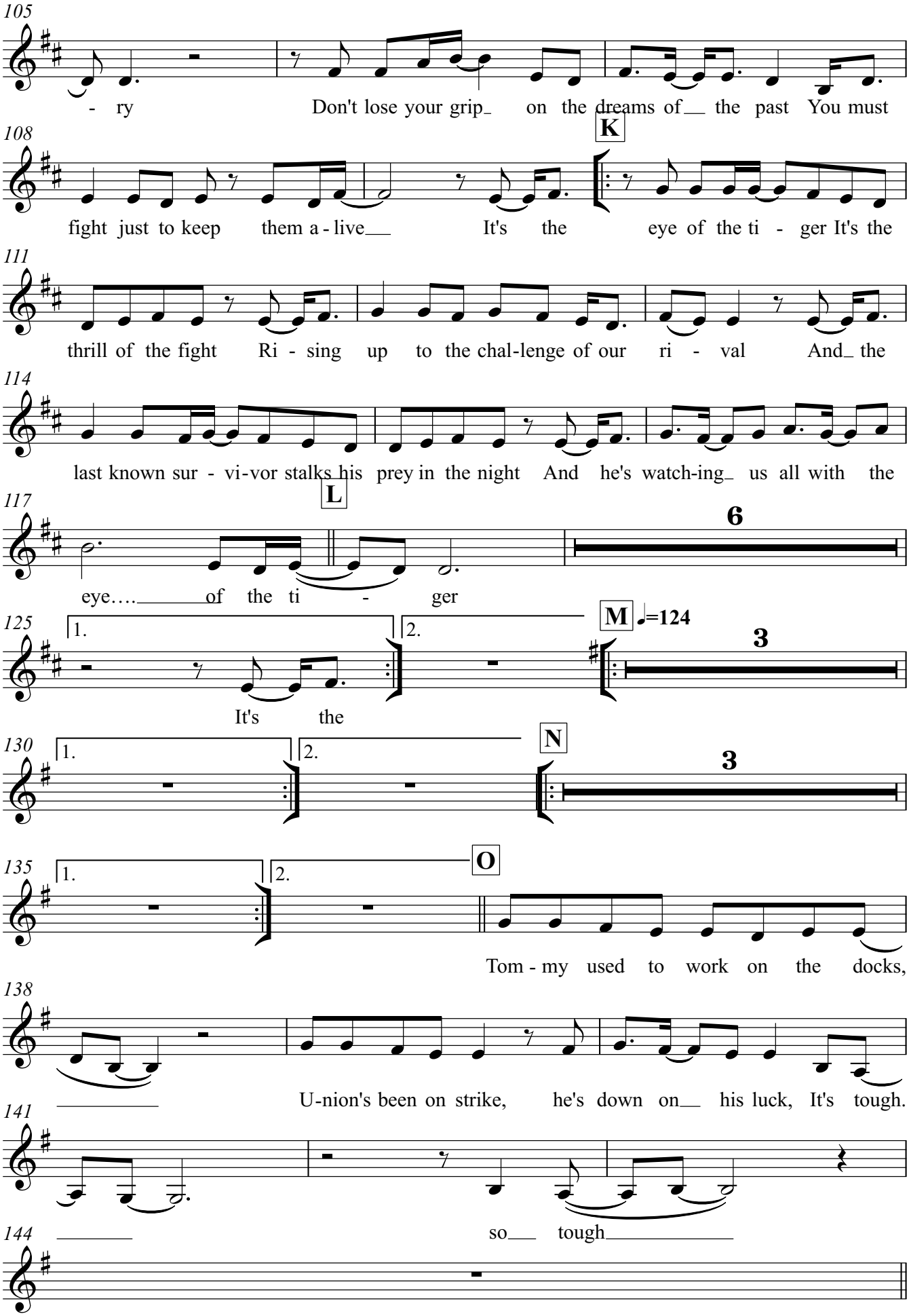
105
- ry Don't lose your grip on the dreams of the past You must
108
K
fight just to keep them a - live It's the eye of the ti - ger It's the
111
thrill of the fight Ri - sing up to the chal-lenge of our ri - val And the
114
last known sur - vi-vor stalks his prey in the night And he's watch-ing us all with the
117
L
6
eye.... of the ti - ger
125
1.
2.
M
=124
3
It's the
130
1.
2.
N
3
135
1.
2.
O
Tom - my used to work on the docks,
138
U-nion's been on strike, he's down on his luck, It's tough.
141
so tough
144

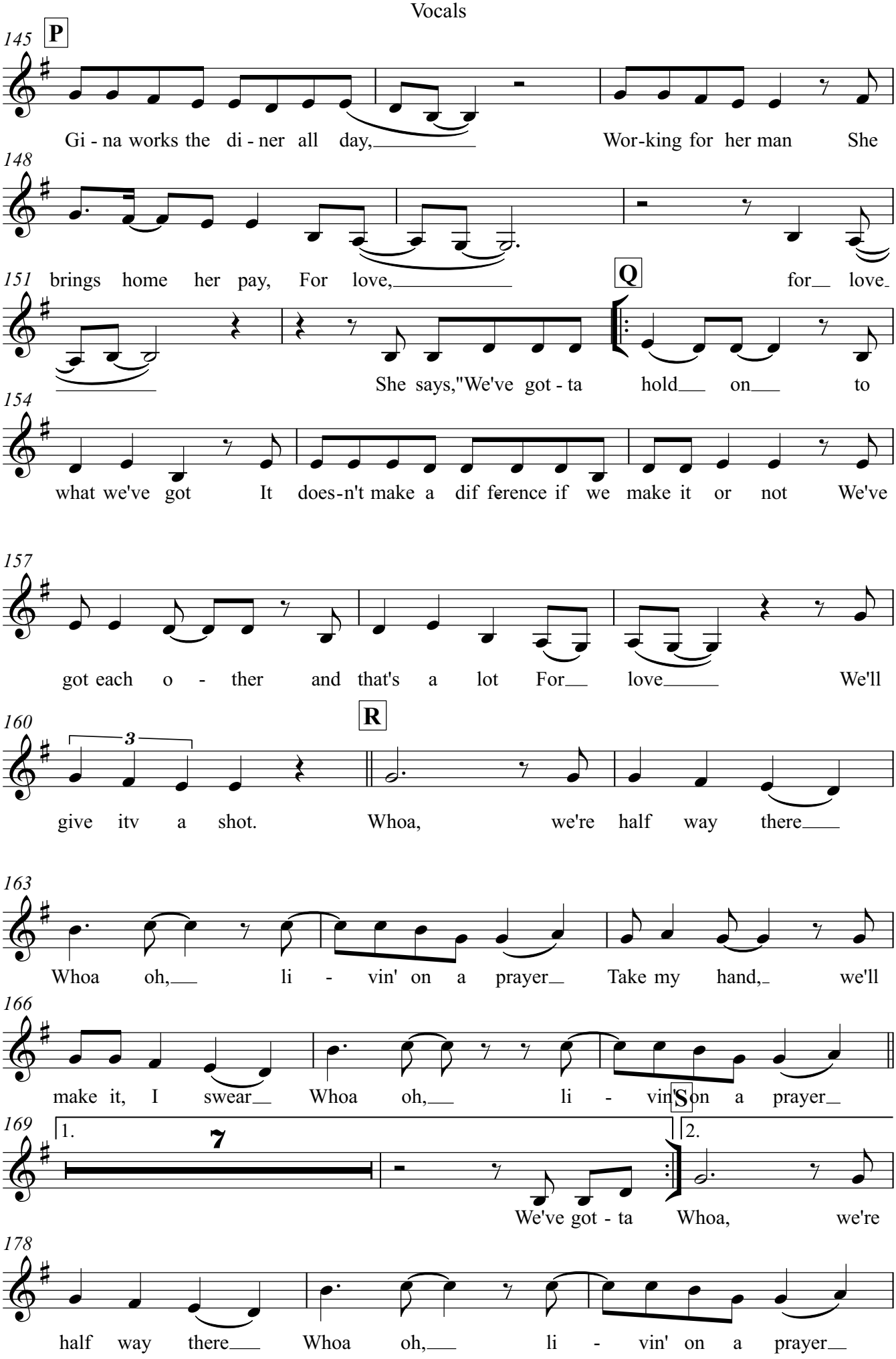
145
P
Gi - na works the di - ner all day, Wor-king for her man She
148
151
brings home her pay, For love, for love
Q
She says,"We've got - ta hold on to
154
what we've got It does-n't make a dif ference if we make it or not We've
157
got each o - ther and that's a lot For love We'll
160
3
R
give itv a shot. Whoa, we're half way there
163
Whoa oh, li - vin' on a prayer Take my hand, we'll
166
make it, I swear Whoa oh, li - vin' on a prayer
S
169
1.
7
2.
We've got - ta Whoa, we're
178
half way there Whoa oh, li - vin' on a prayer

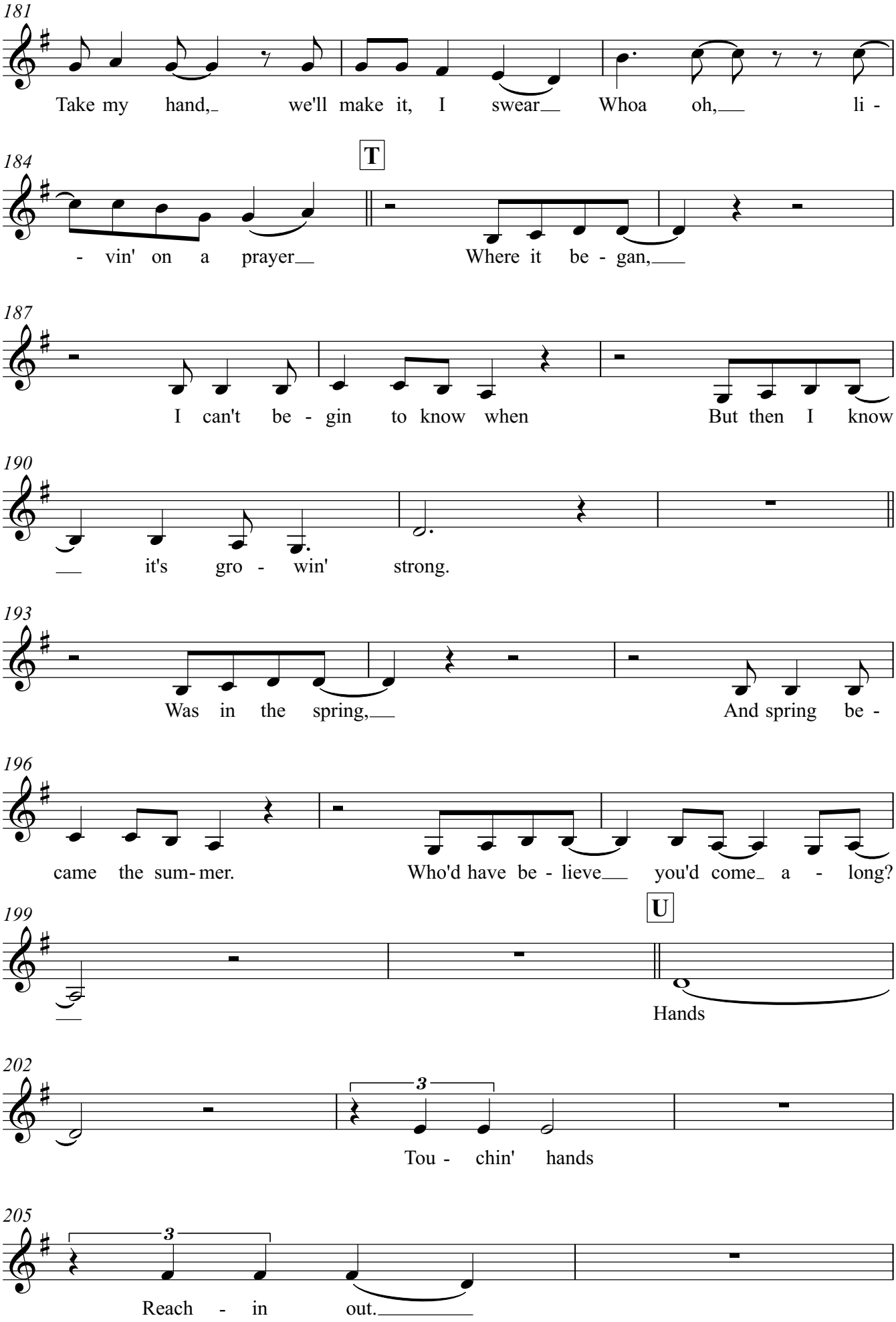
181
Take my hand, we'll make it, I swear Whoa oh, li -
184
T
- vin' on a prayer Where it be - gan,
187
I can't be - gin to know when But then I know
190
it's gro - win' strong.
193
Was in the spring, And spring be -
196
came the sum- mer. Who'd have be - lieve you'd come a - long?
199
U
Hands
202
3
Tou - chin' hands
205
3
Reach - in out.

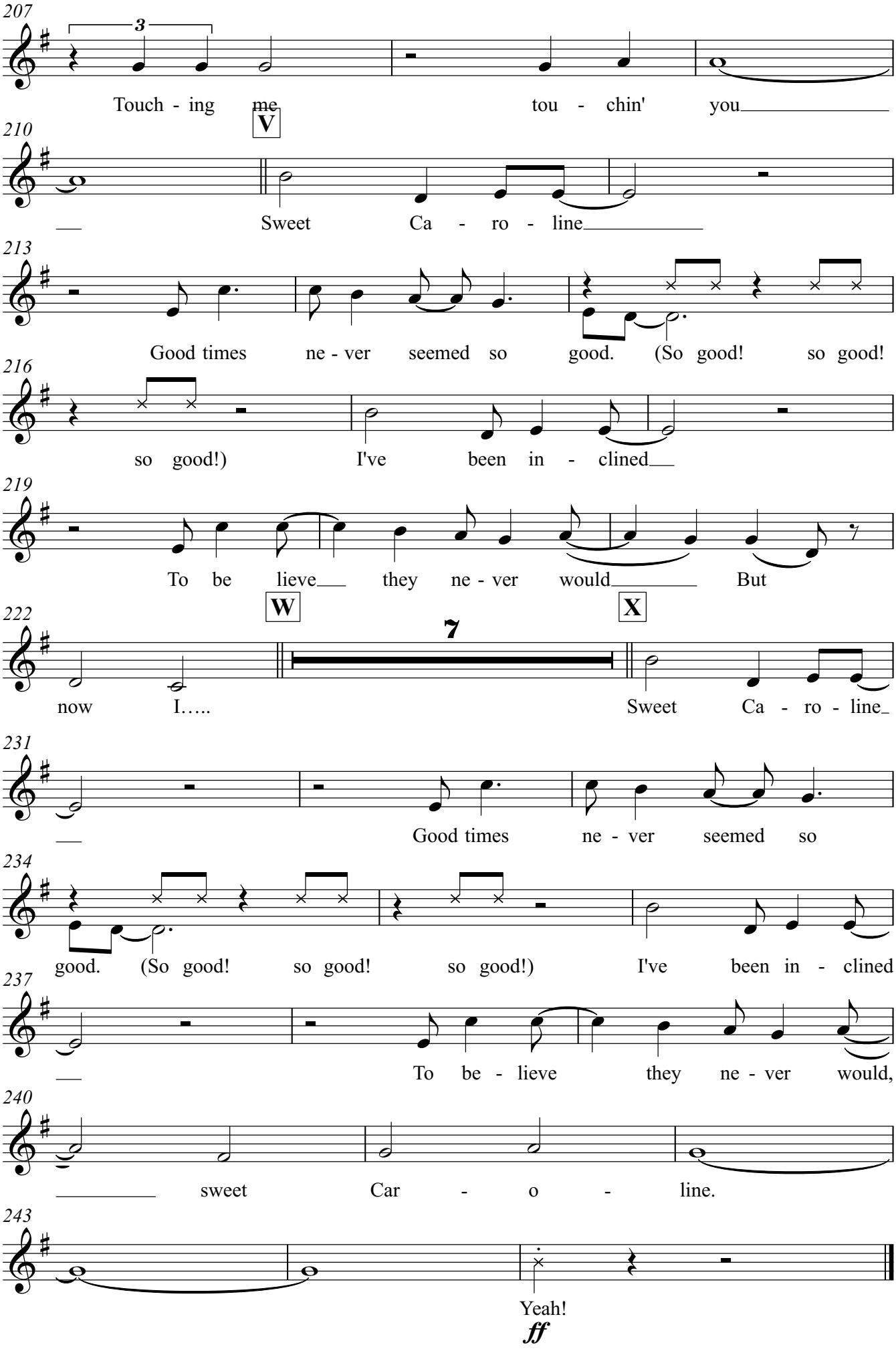
207
Touch - ing me tou - chin' you
V
210
Sweet Ca - ro - line
213
Good times ne - ver seemed so good. (So good! so good!
216
so good!) I've been in - clined
219
To be lieve they ne - ver would But
W
X
222
7
now I….. Sweet Ca - ro - line
231
Good times ne - ver seemed so
234
good. (So good! so good! so good!) I've been in - clined
237
To be - lieve they ne - ver would,
240
sweet Car - o - line.
243
Yeah!
ff

Choir

RISE UP

Cross Border Orchestra of Ireland

Andra Day
Arr-Gavin Murphy

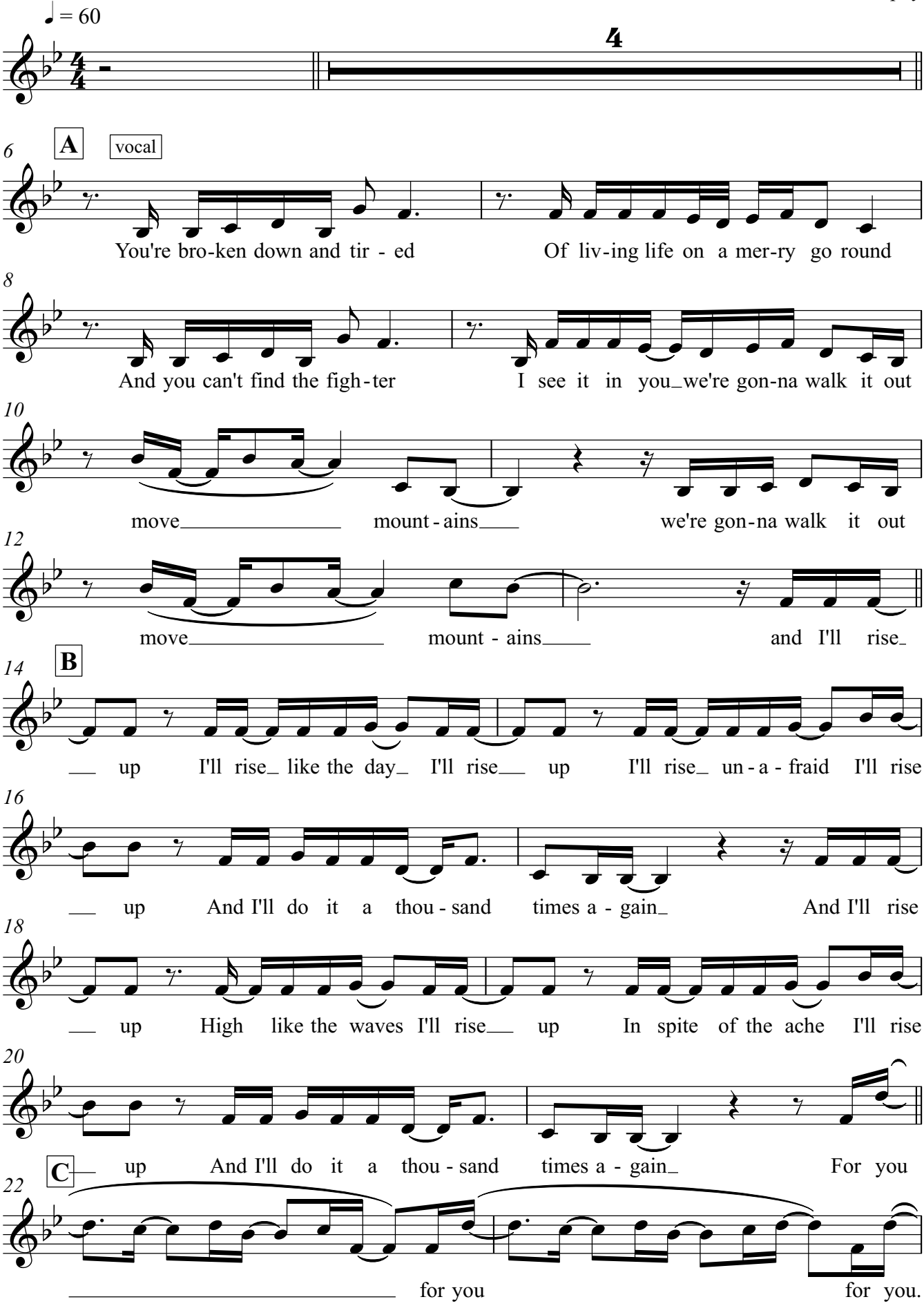

V.S.

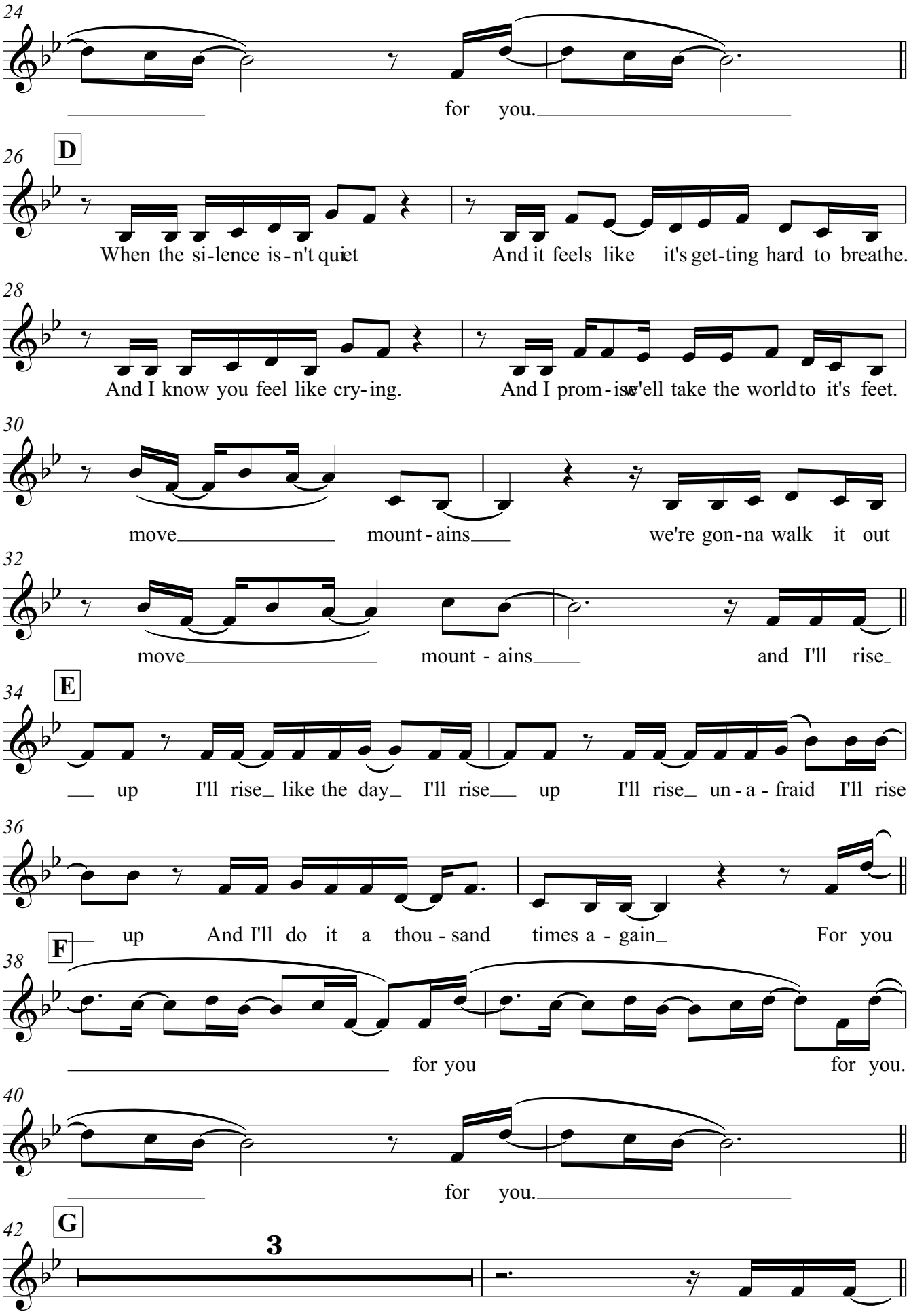
24
for you.
26
D
When the si-lence is-n't quiet
And it feels like it's get-ting hard to breathe.
28
And I know you feel like cry-ing.
And I prom-ise we'll take the world to it's feet.
30
move mount-ains we're gon-na walk it out
32
move mount - ains and I'll rise
34
E
up I'll rise like the day I'll rise up I'll rise un-a-fraid I'll rise
36
up And I'll do it a thou-sand times a-gain For you
38
F
for you for you.
40
for you.
42
G
3
and I'll rise

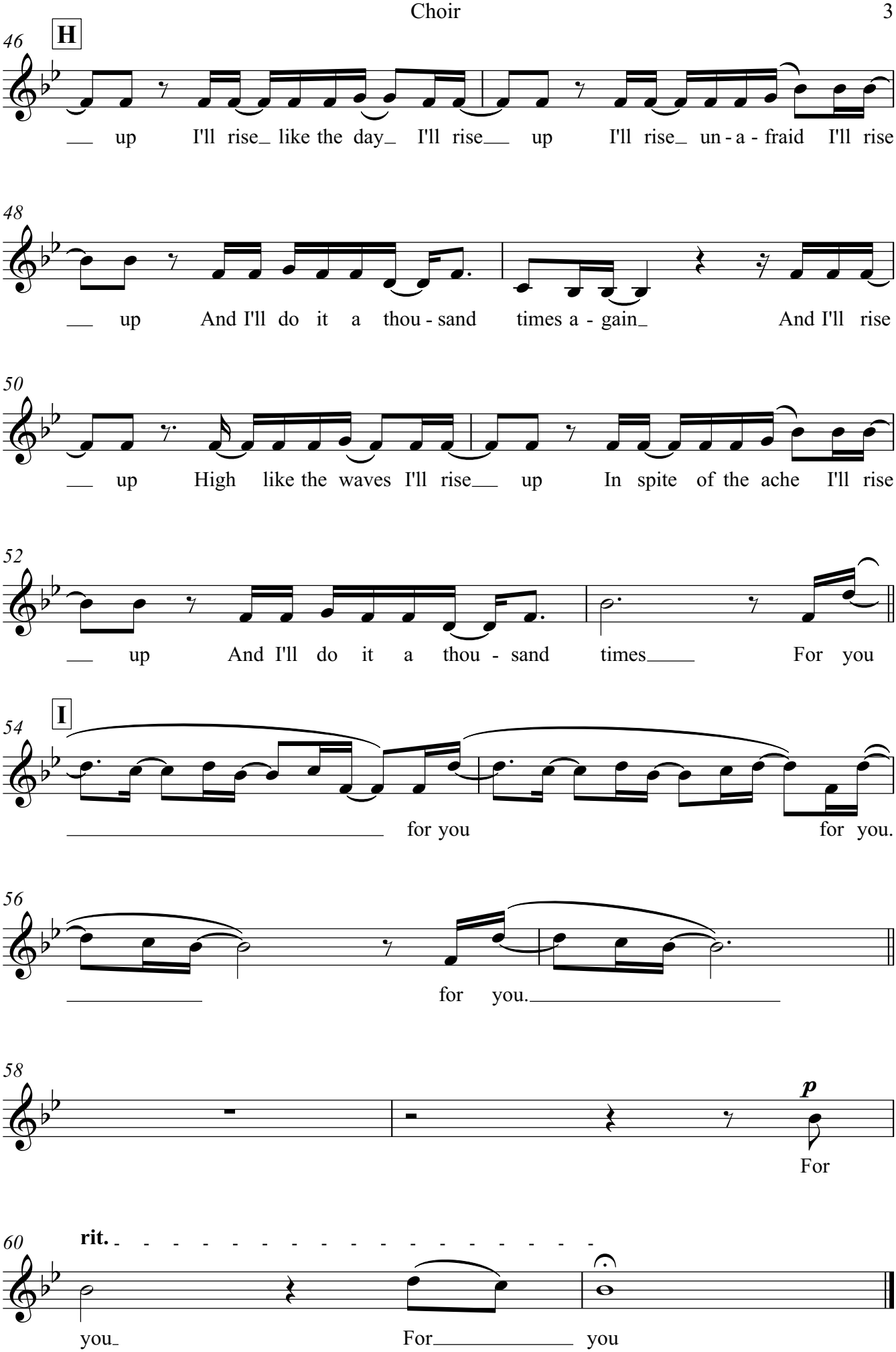
46
H
up I'll rise like the day I'll rise up I'll rise un - a - fraid I'll rise
48
up And I'll do it a thou - sand times a - gain And I'll rise
50
up High like the waves I'll rise up In spite of the ache I'll rise
52
up And I'll do it a thou - sand times For you
54
I
for you for you.
56
for you.
58
p
For
60
rit.
you For you

Kids Choir

SOMEWHERE ONLY WE KNOW

Cross Border Orchestra of Ireland

Keane
Arr-Gavin Murphy

Ballad Ca. ♩ = 86 **rit.** **A tempo**

A *vocal*

2 3

I walked a-cross an emp-ty land

9

I knew the path - way like the back of my hand I felt the earth

12

be-neath my feet Sat by the ri - ver and it made me com-plete

15 **B**

Oh, sim - ple thing, where have you gone?

17 **rit.**

I'm get - ting tired and I need some-thing to re - ly on

20 **C** **A tempo**

I came a-cross a fal - len tree I felt the branch-es of it look-ing at me

24

Is this the place we used to love? Is this the place that I've been dream-ing of?

28 **D**

Oh, sim-ple thing, where have you gone? I'm get-ting tired and I need

31 **E**

some-thing to re-ly on And if you have a mi-nute, why don't we go Talk a-bout it

35

some-where on-ly we know? This could be the end of eve-ry-thing So why don't we go

V.S.

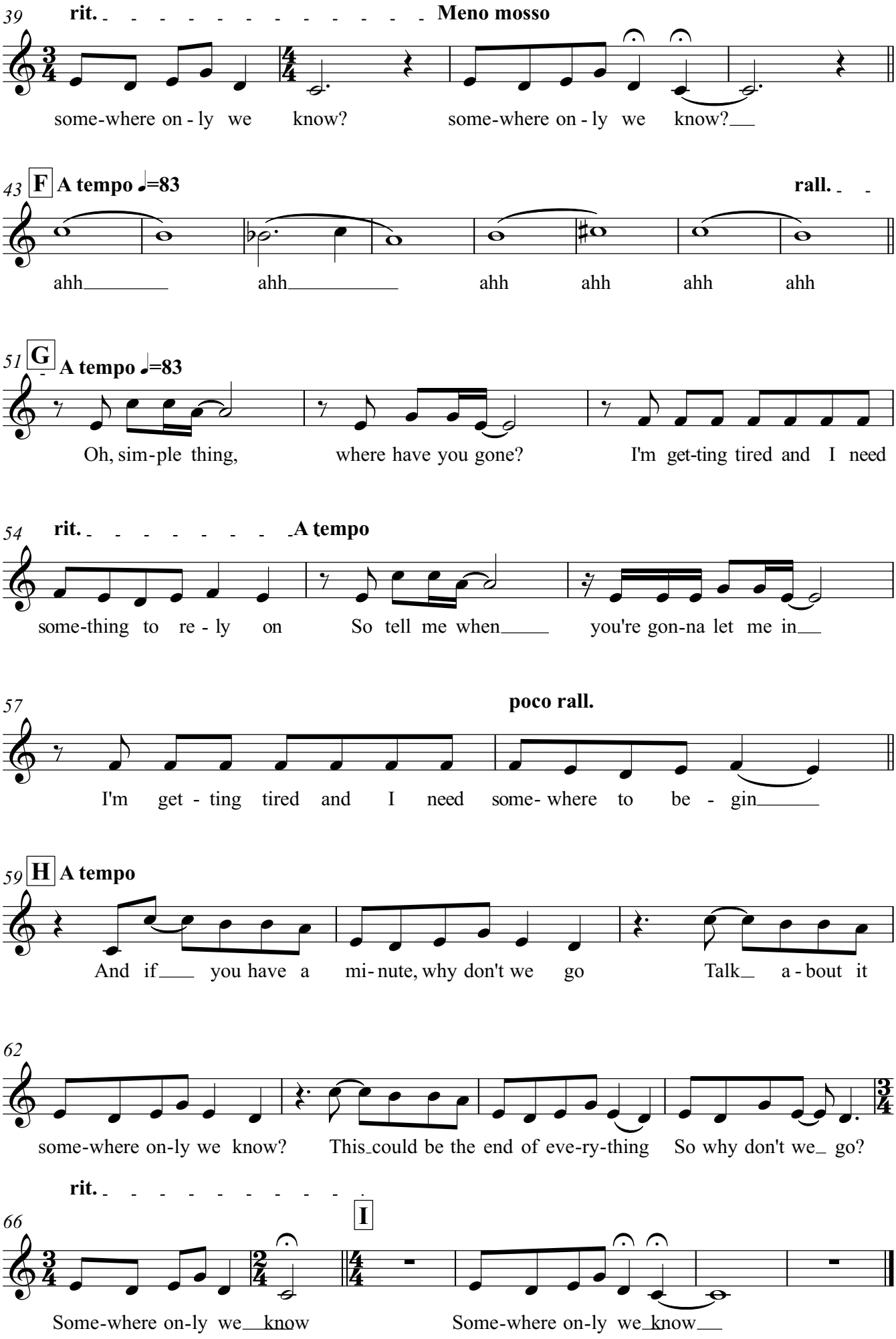
39
rit.
Meno mosso
some-where on - ly we know? some-where on - ly we know?
43
F
A tempo ♩=83
rall.
ahh ahh ahh ahh ahh ahh
51
G
A tempo ♩=83
Oh, sim-ple thing, where have you gone? I'm get-ting tired and I need
54
rit.
A tempo
some-thing to re - ly on So tell me when you're gon-na let me in
57
poco rall.
I'm get - ting tired and I need some- where to be - gin
59
H
A tempo
And if you have a mi- nute, why don't we go Talk a - bout it
62
some-where on-ly we know? This could be the end of eve-ry-thing So why don't we go?
rit.
66
I
Some-where on-ly we know Some-where on-ly we know

Kids Choir
Harmony (Optional)

SOMEWHERE ONLY WE KNOW

Cross Border Orchestra of Ireland

Keane
Arr-Gavin Murphy

Ballad Ca. ♩ = 86 **rit.** **A** *vocal* **A tempo**

2 3

I walked a-cross an emp-ty land

2 3

9

I knew the path - way like the back of my hand I felt the earth

12

be-neath my feet Sat by the ri - ver and it made me com-plete

15 **B** **rit.**

Oh, sim-ple thing, where have you gone? I'm get-ting tired and I need

Oh, sim-ple thing, where have you gone?

V.S.

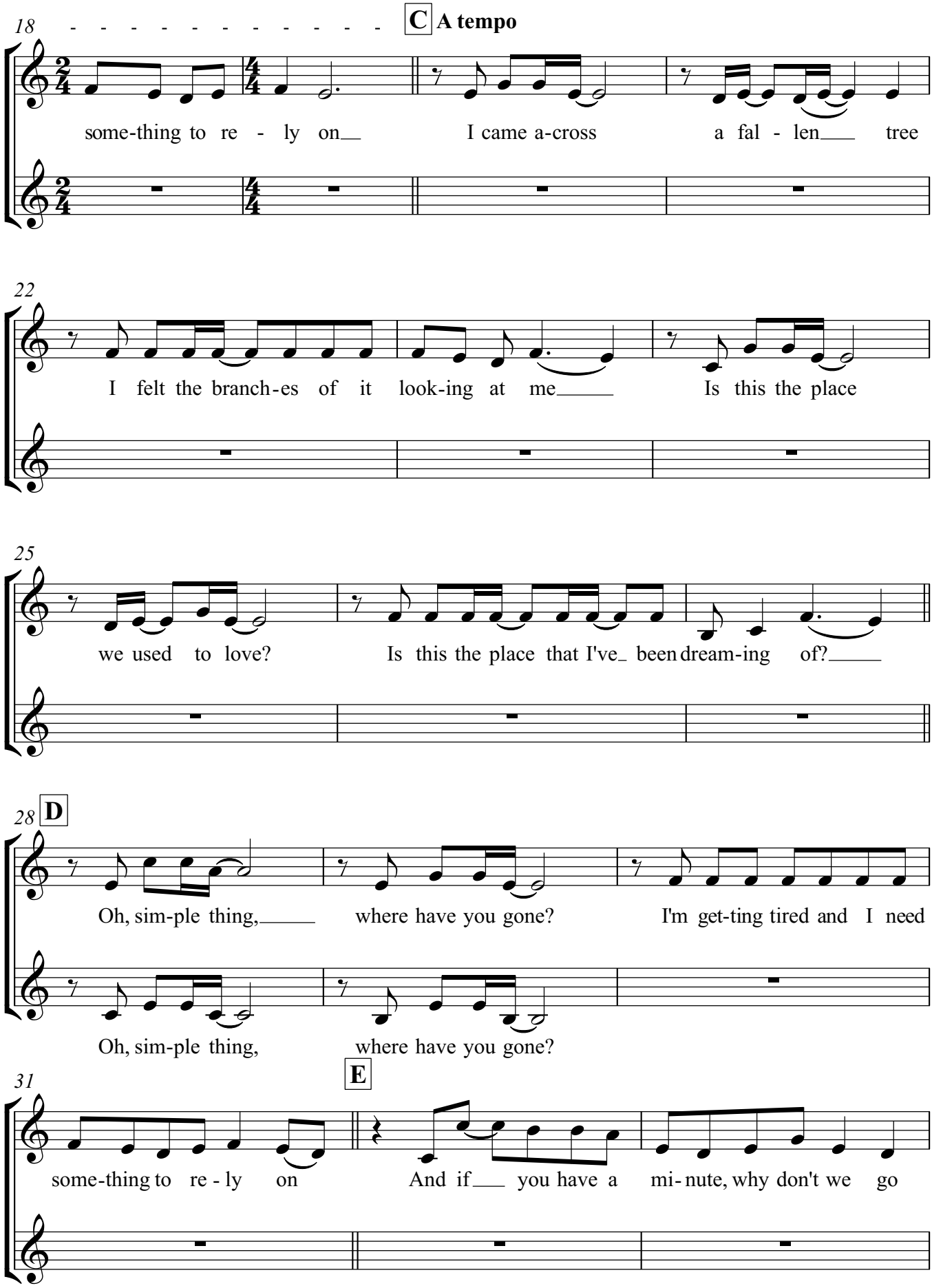
18
C
A tempo
some-thing to re - ly on
I came a-cross a fal - len tree
22
I felt the branch-es of it look-ing at me
Is this the place
25
we used to love?
Is this the place that I've been dream-ing of?
28
D
Oh, sim-ple thing,
where have you gone?
I'm get-ting tired and I need
Oh, sim-ple thing,
where have you gone?
31
E
some-thing to re - ly on
And if you have a mi-nute, why don't we go

34

Talk_ a - bout it some-where on - ly we know? This_ could be the

37

rit.

end of eve-ry - thing_ So why don't we__ go some-where on - ly we know?

41

Meno mosso

F A tempo ♩=83

some-where on-ly we know?__ ahh_____ ahh_____ ahh

48

rall.

G A tempo ♩=83

ahh ahh ahh Oh, sim - ple thing,

Oh, sim - ple thing,

52

rit.

where have you gone? I'm get-ting tired and I need some-thing to re - ly on

where have you gone?

V.S.

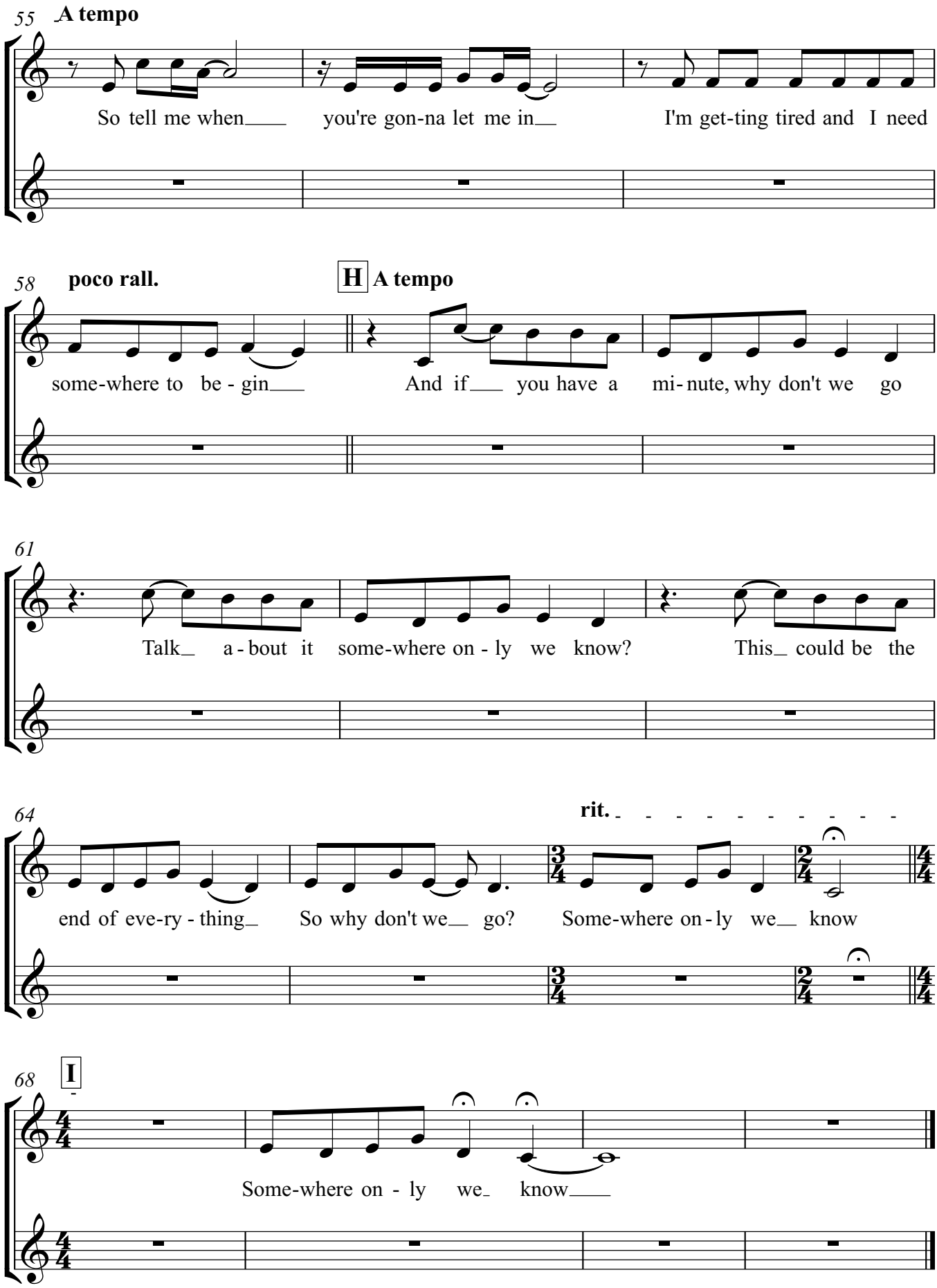
55
A tempo
So tell me when you're gon-na let me in I'm get-ting tired and I need
58
poco rall.
H
A tempo
some-where to be - gin And if you have a mi- nute, why don't we go
61
Talk a - bout it some-where on - ly we know? This could be the
64
rit.
end of eve-ry - thing So why don't we go? Some-where on - ly we know
68
I
Some-where on - ly we know